

Committente: **Comune di Subiaco**
 Piazza S. Andrea 1 - 02020 Subiaco (RM)
 tel. 0774 8161 - fax 0774 822375
 sito web: www.comune.subiaco.rm.it
 e-mail: info@comunesubiaco.com



Città metropolitana di Roma Capitale



Oggetto lavori: **ADEGUAMENTO STATICO SISMICO, ENERGETICO E FUNZIONALE PLESSO SCOLASTICO VIA FOGGAZZARO, 3**

DATA
Settembre 2020

AGG **1**

SCALA **Varie**

Progettista: Arch. Daniele Cardoli

Supporto: Ing. Vincenzo Pitta

ELABORATO
9.0

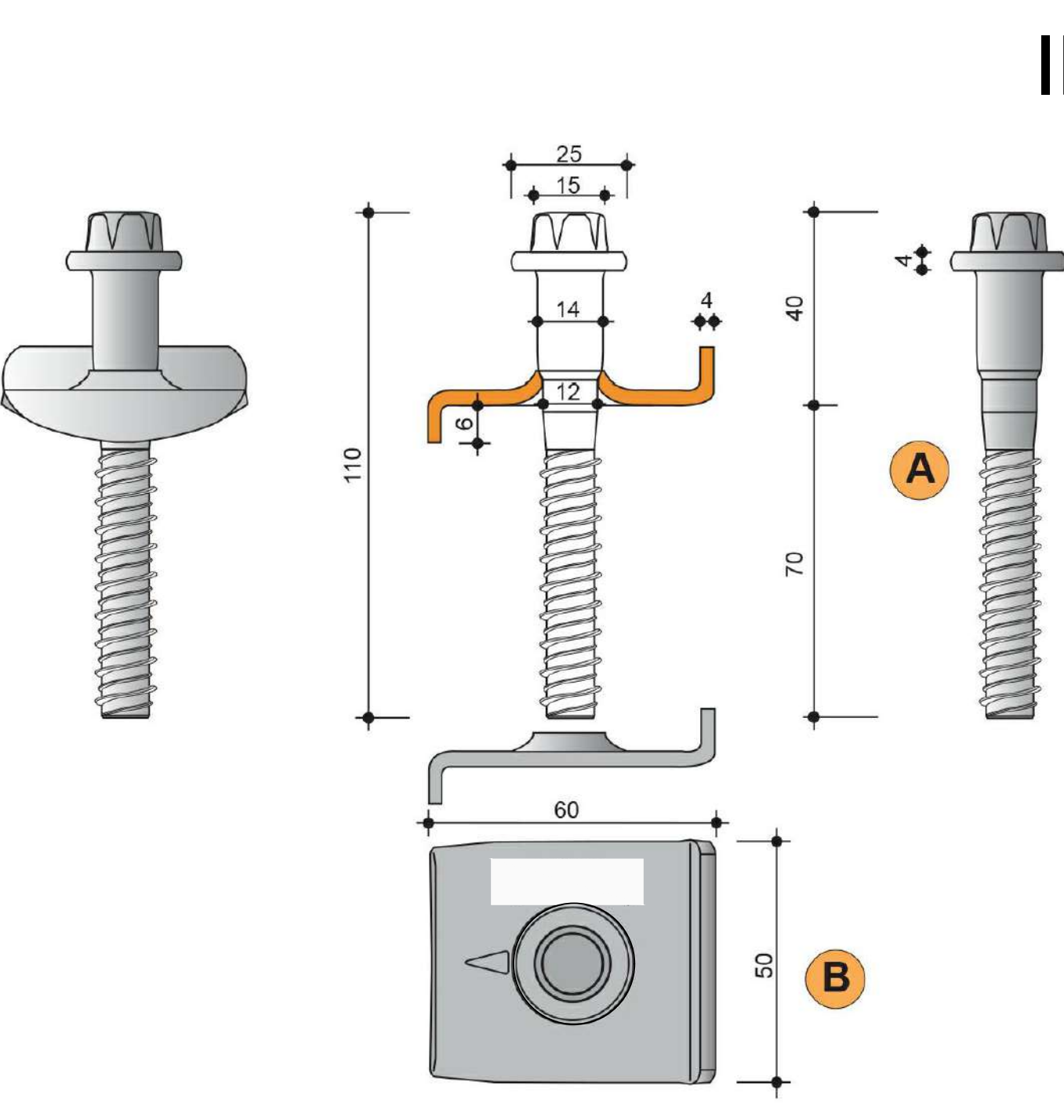
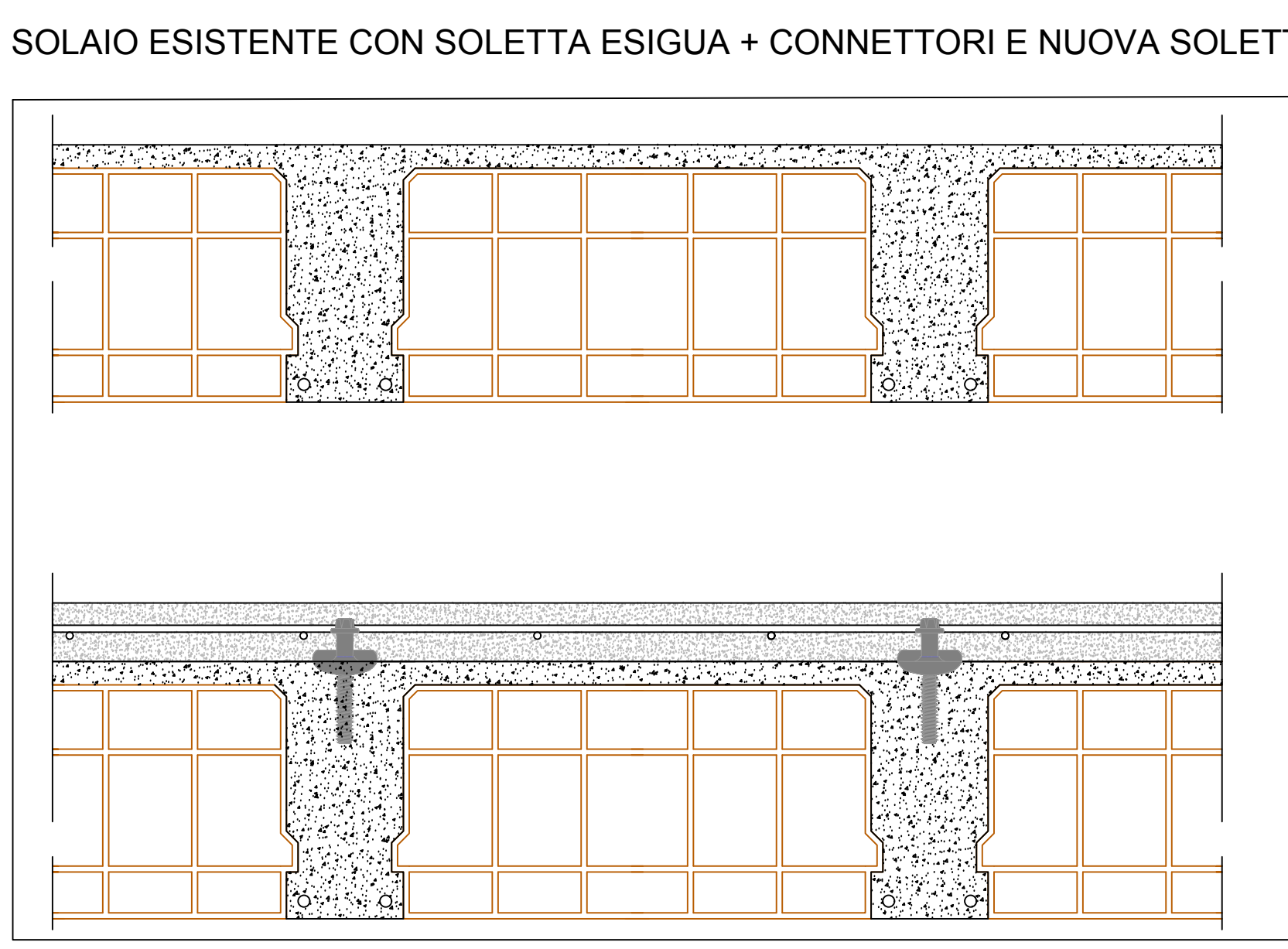
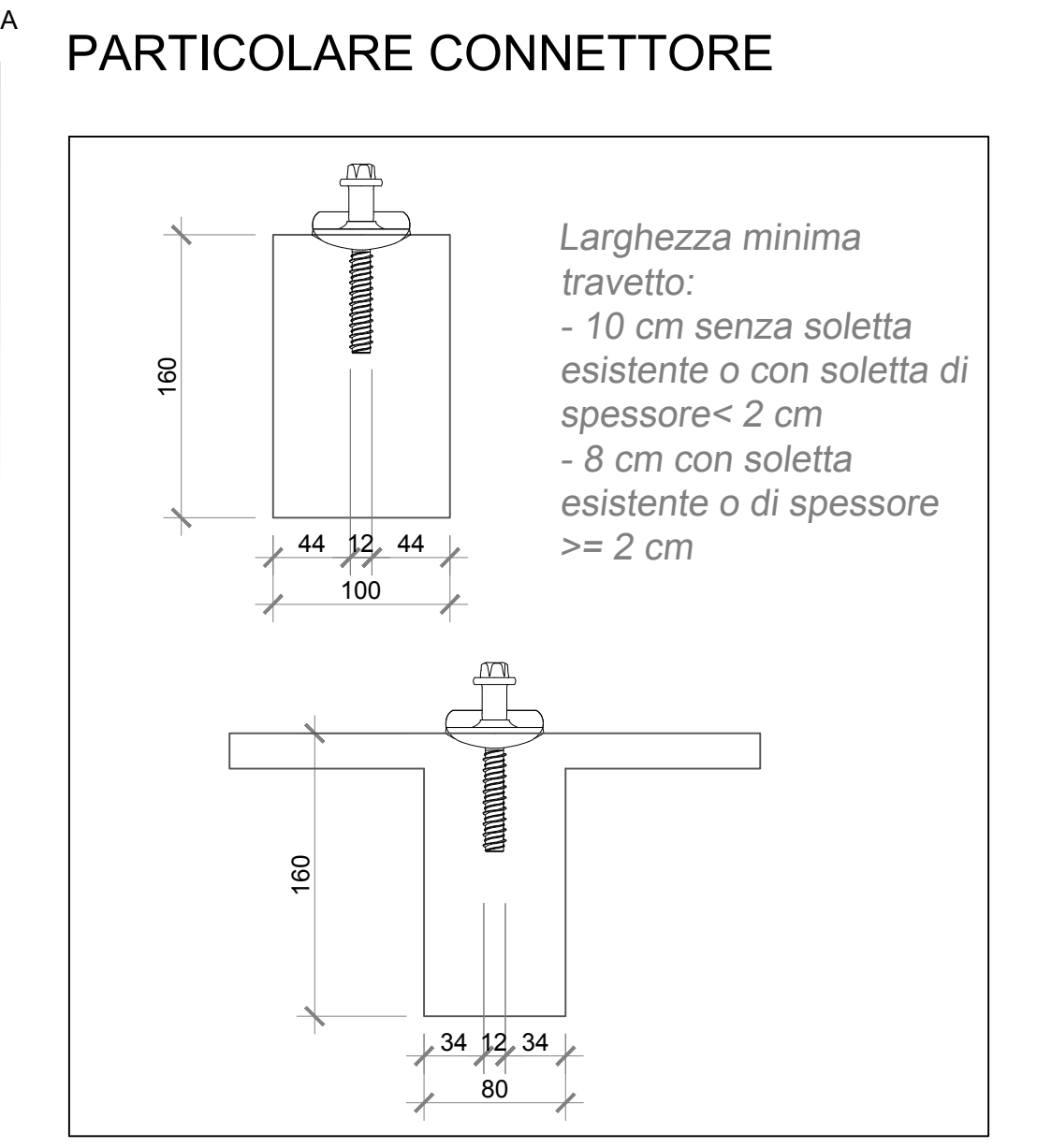
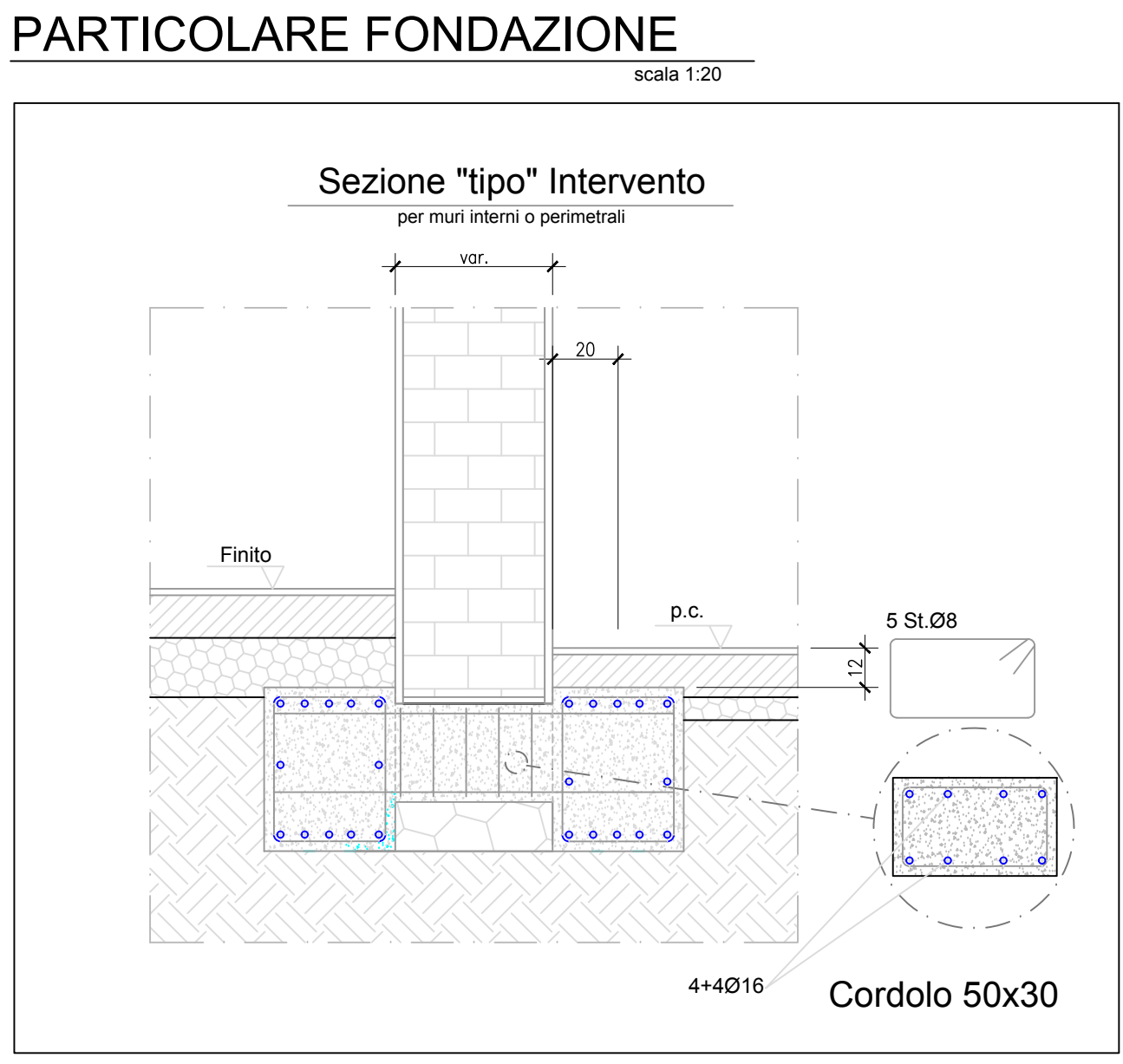
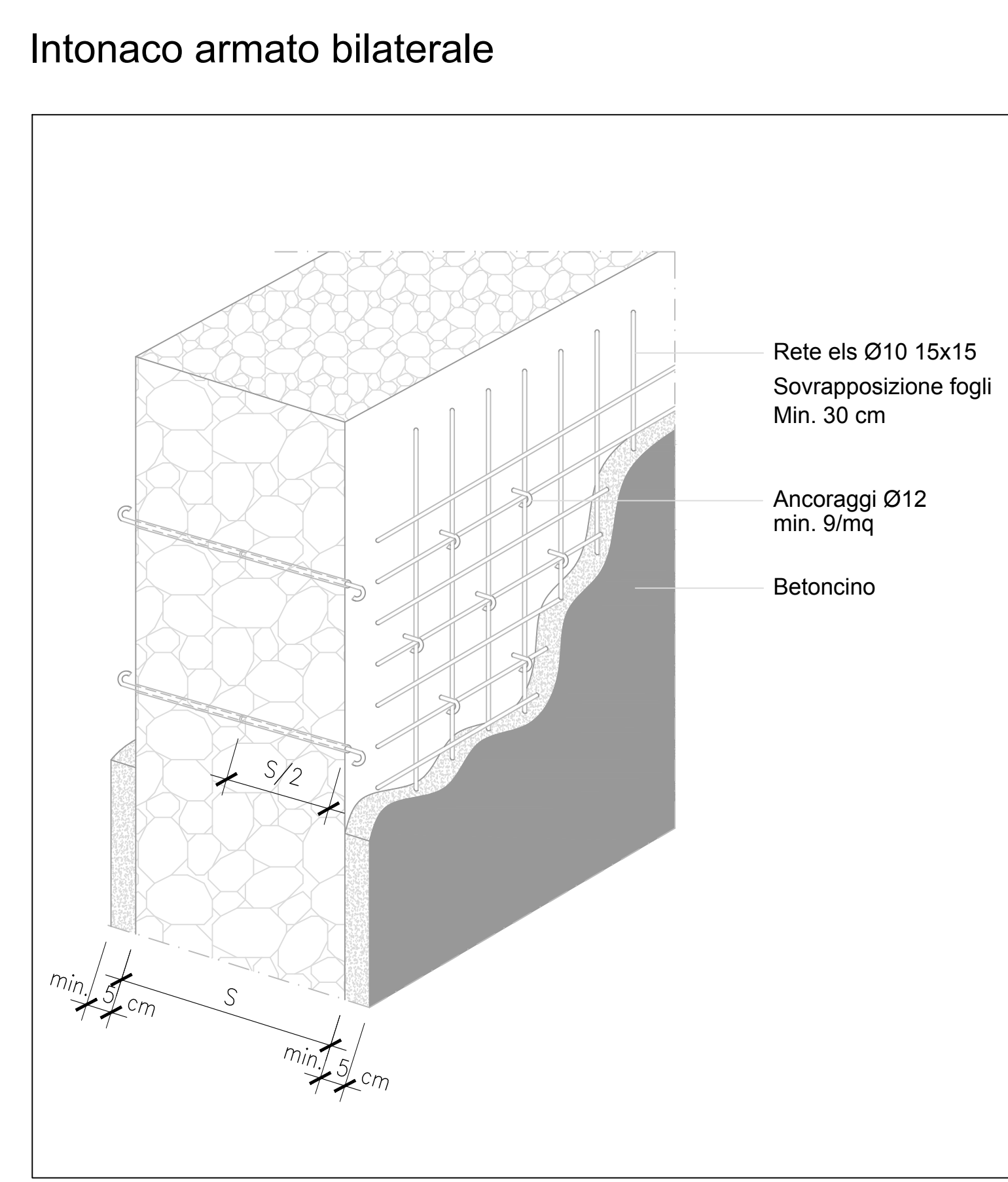
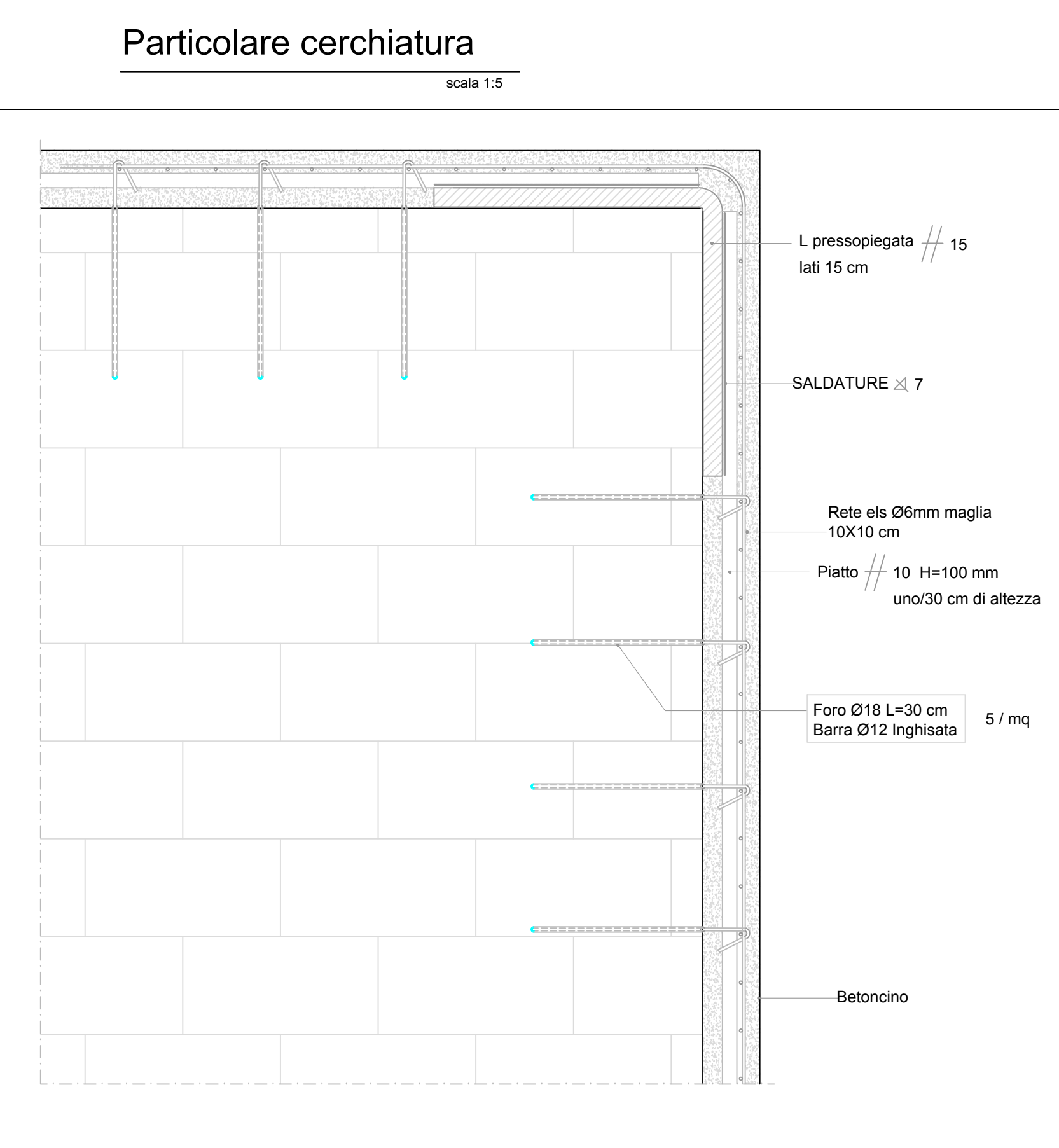
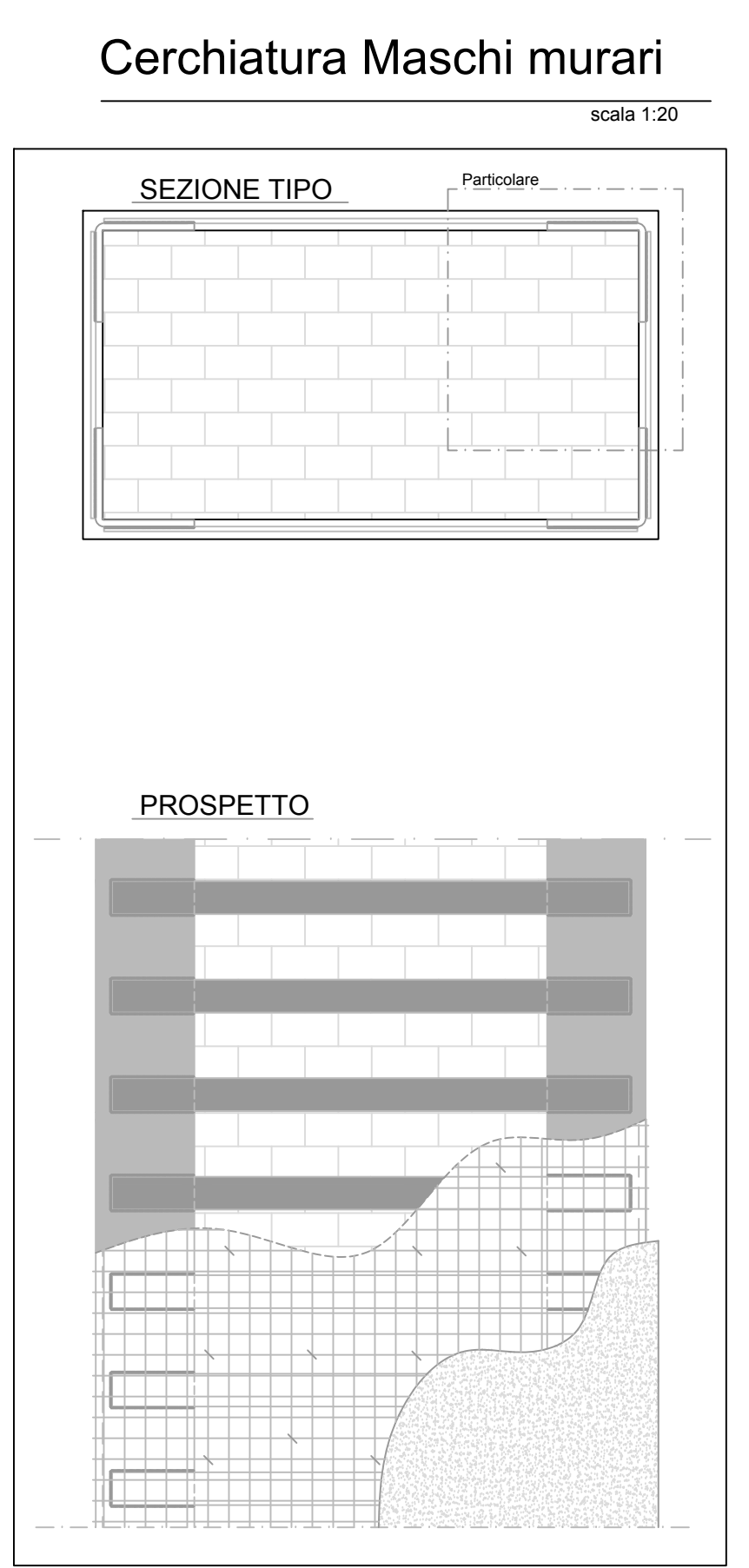

Connettore tipo

Intervento consolidamento solaio in latero-cemento

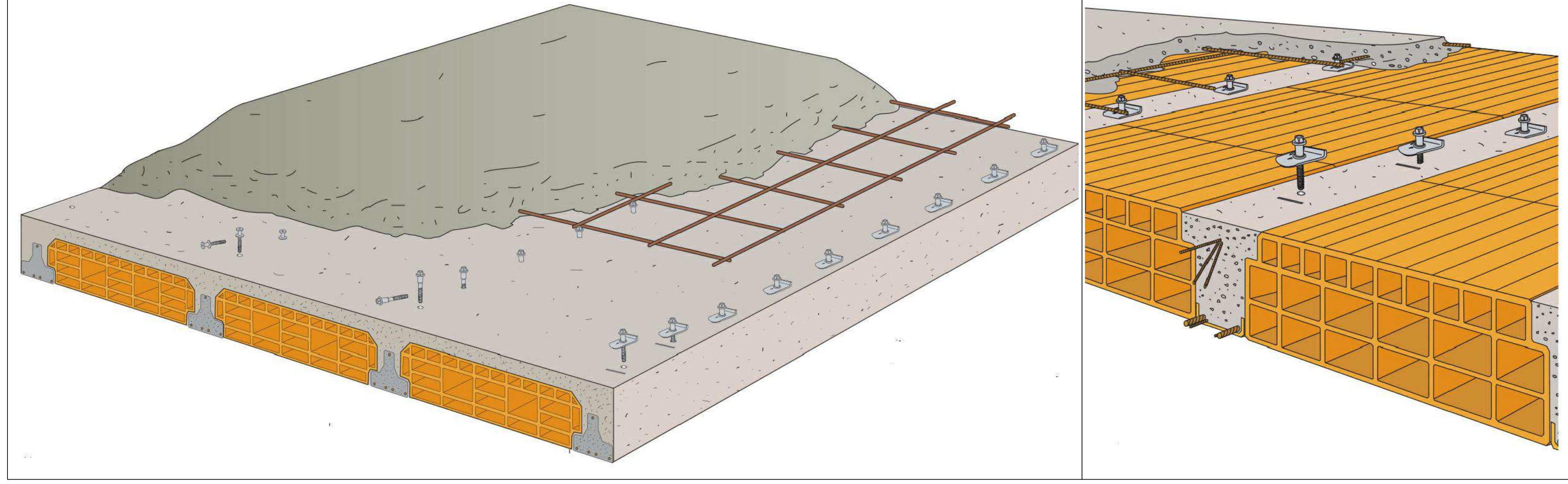

MATERIALI

RETI ELETTROSALDATE
 N° 450 N/mm²
 N° 540 N/mm²

ACCIAI BA C.A.
 B450C

BETONCINO PER INTONACO ARMATO
 intonaco con idonea malta a base di sabbia e cemento tipo 425
 arditolite dosato 300 chilogrammi a pasta fina di spessore

LEGENDA DELLE LAVORAZIONI

CONSOLIDAMENTO DI MURATURE INTONACO ARMATO BILATERALE

CERCHIATURA DI MASCHI MURARI

INTERVENTO DI CONSOLIDAMENTO DEI SOLAI

CARPENTERIA PIANO PRIMO

scala 1:50

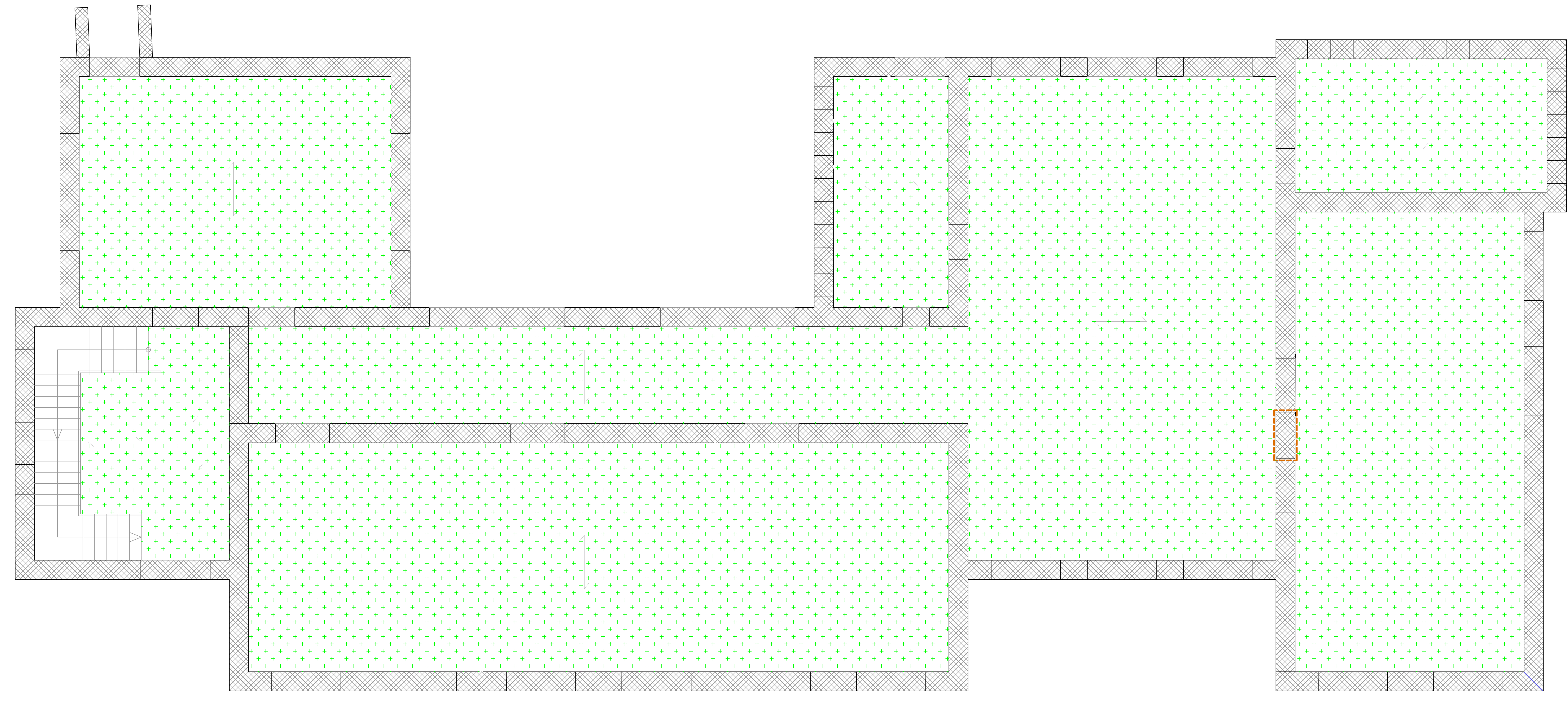

CARPENTERIA PIANO TERRA

scala 1:50

