



CITTÀ DI CIVITAVECCHIA

Città Metropolitana di Roma Capitale

SERVIZIO LAVORI PUBBLICI

Ufficio: Viabilità

Servizio per la manutenzione delle pavimentazioni
stradali di Corso Centocelle e viabilità quartiere C. Oro

DOCUMENTAZIONE GRAFICA

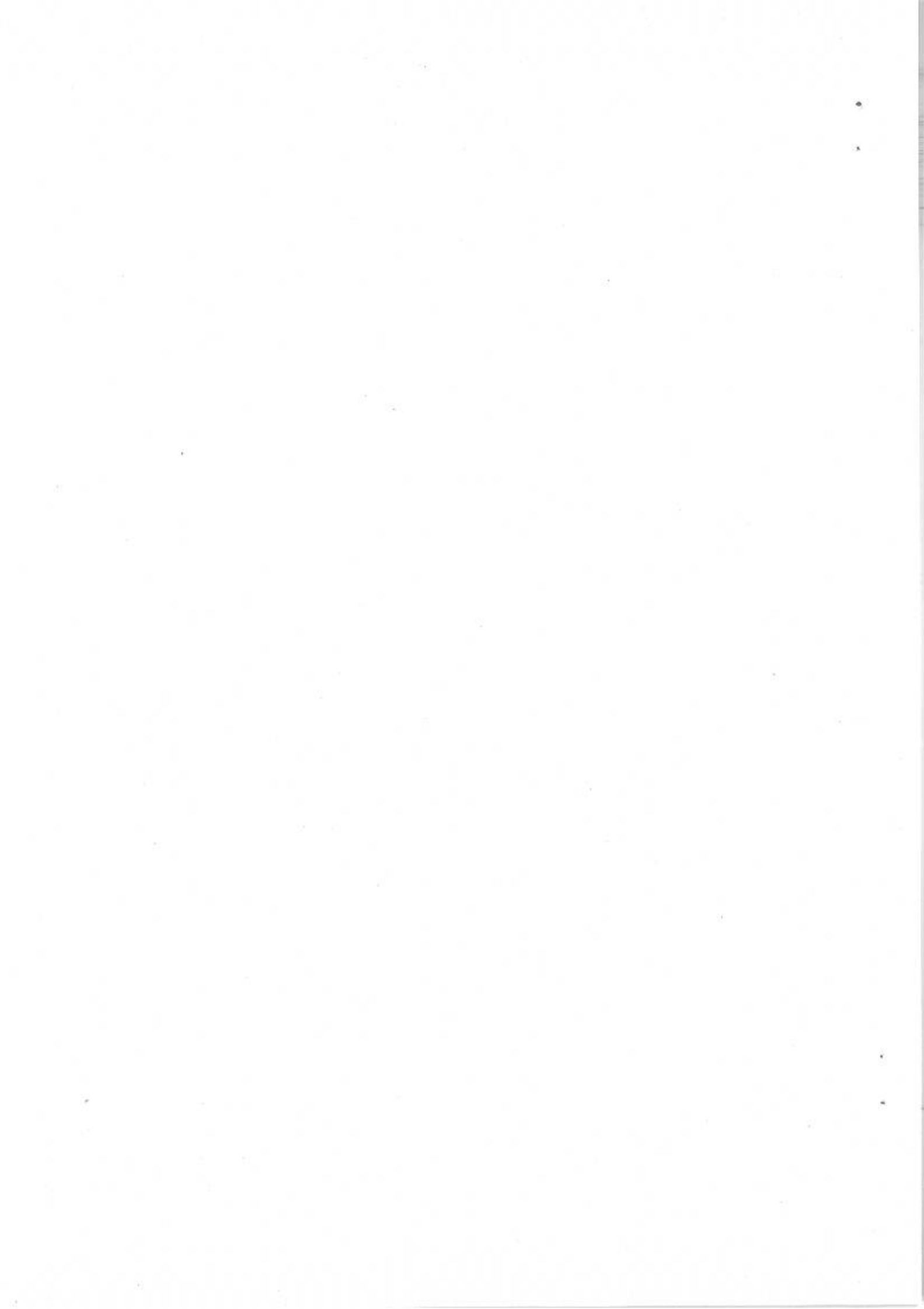

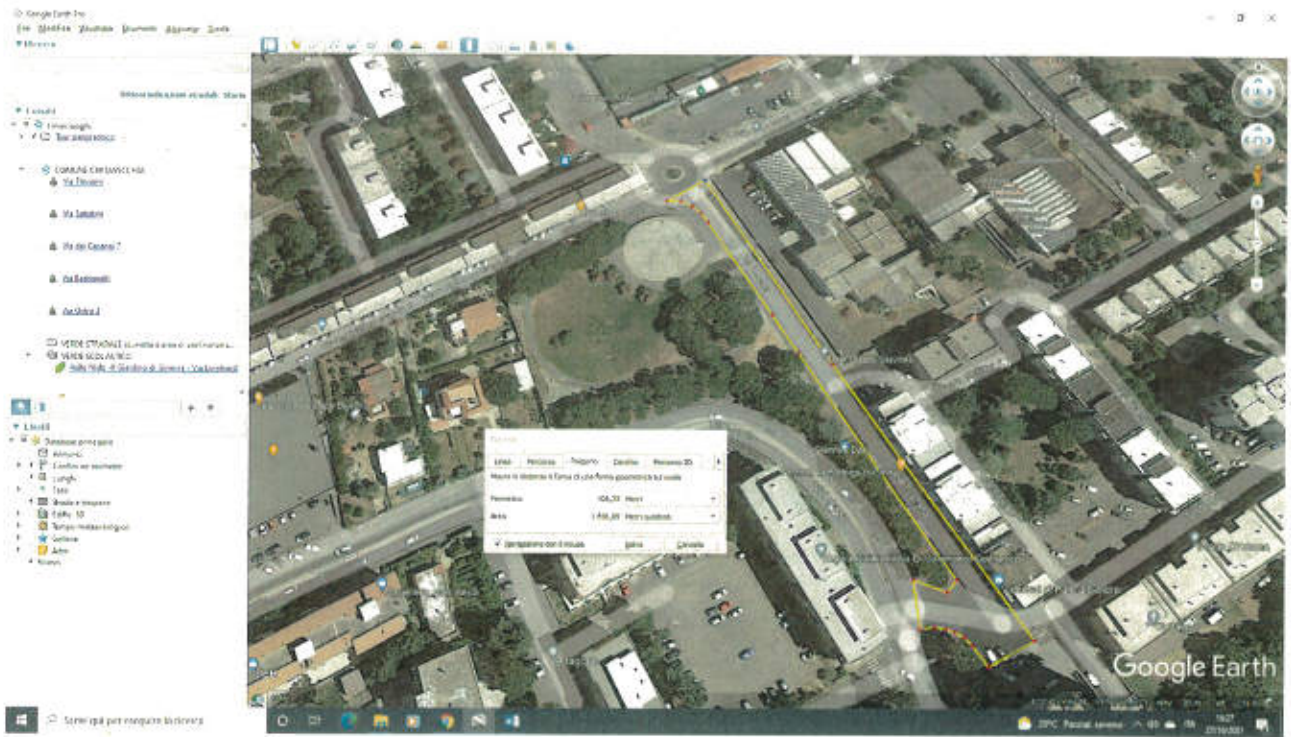

Via Toscana mq 1.700,00

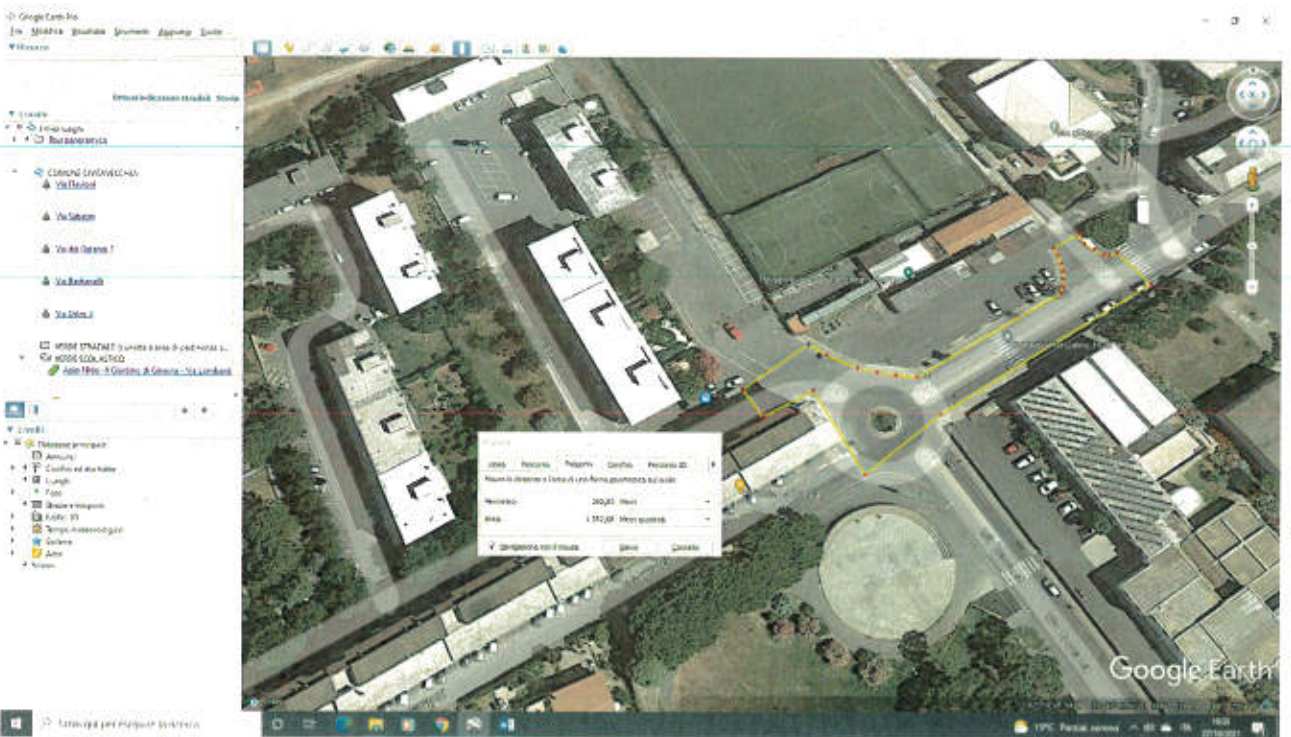

Via De Gasperi mq 1.350,00

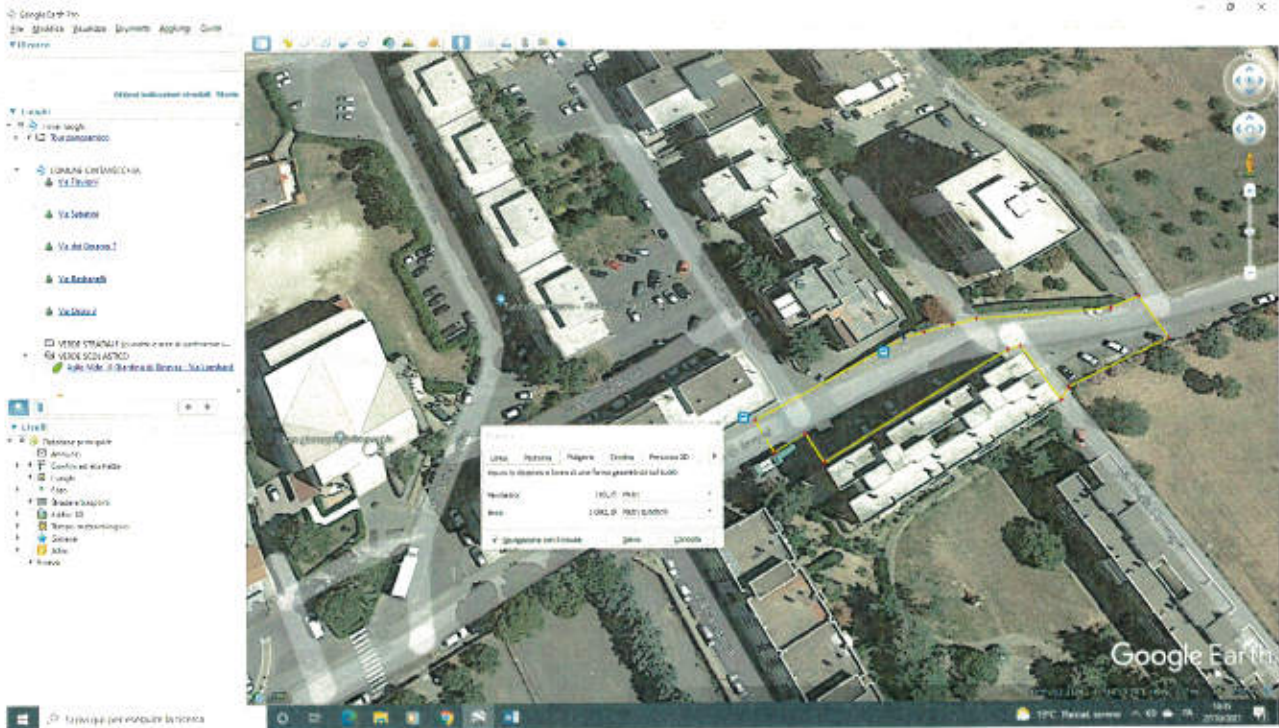

Via De Gasperi mq 1.080,00



Via Zuddas mq 1.630,00

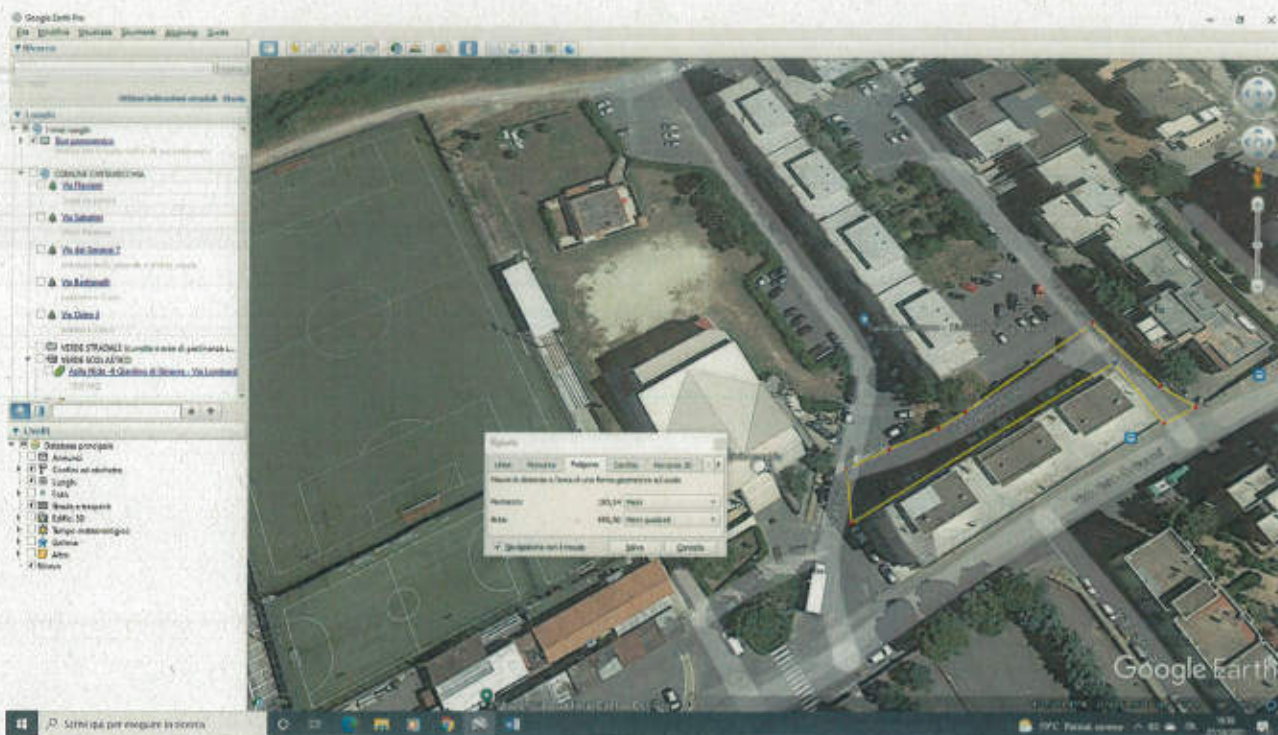

Via E. Pertini mq 660,00

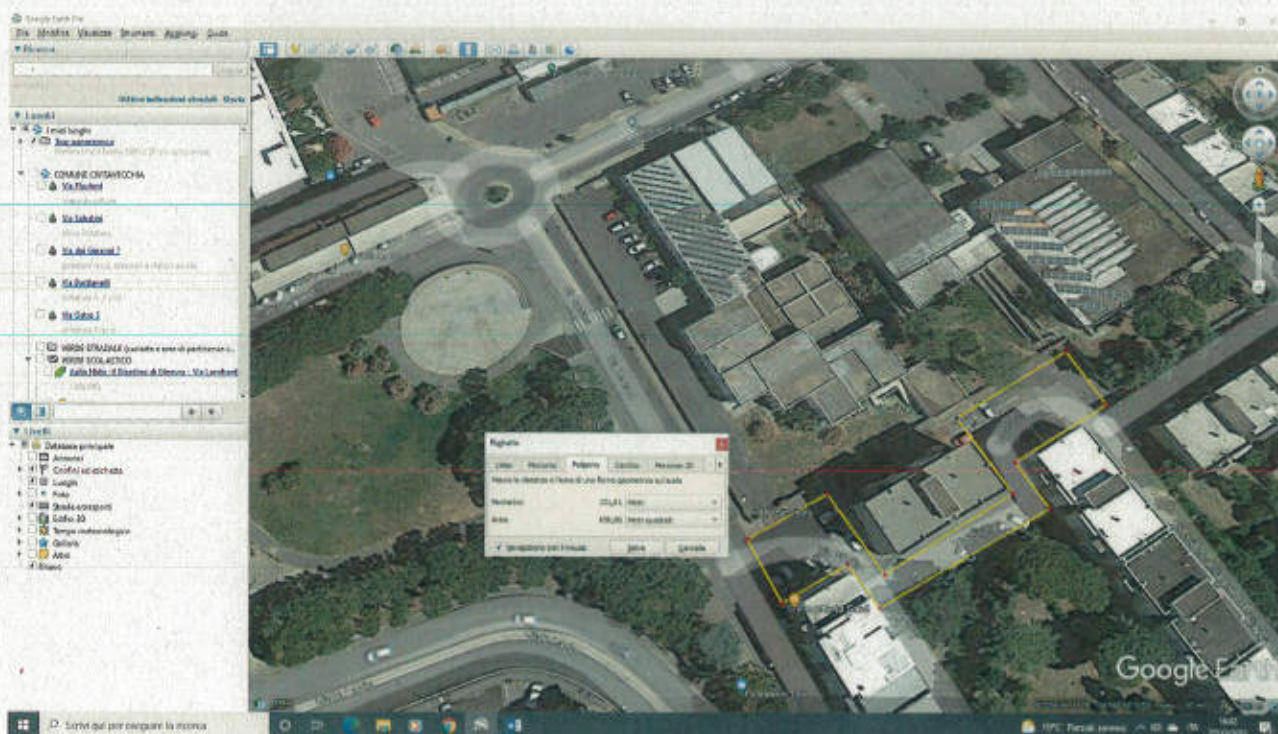

Via Sicilia mq 840,00

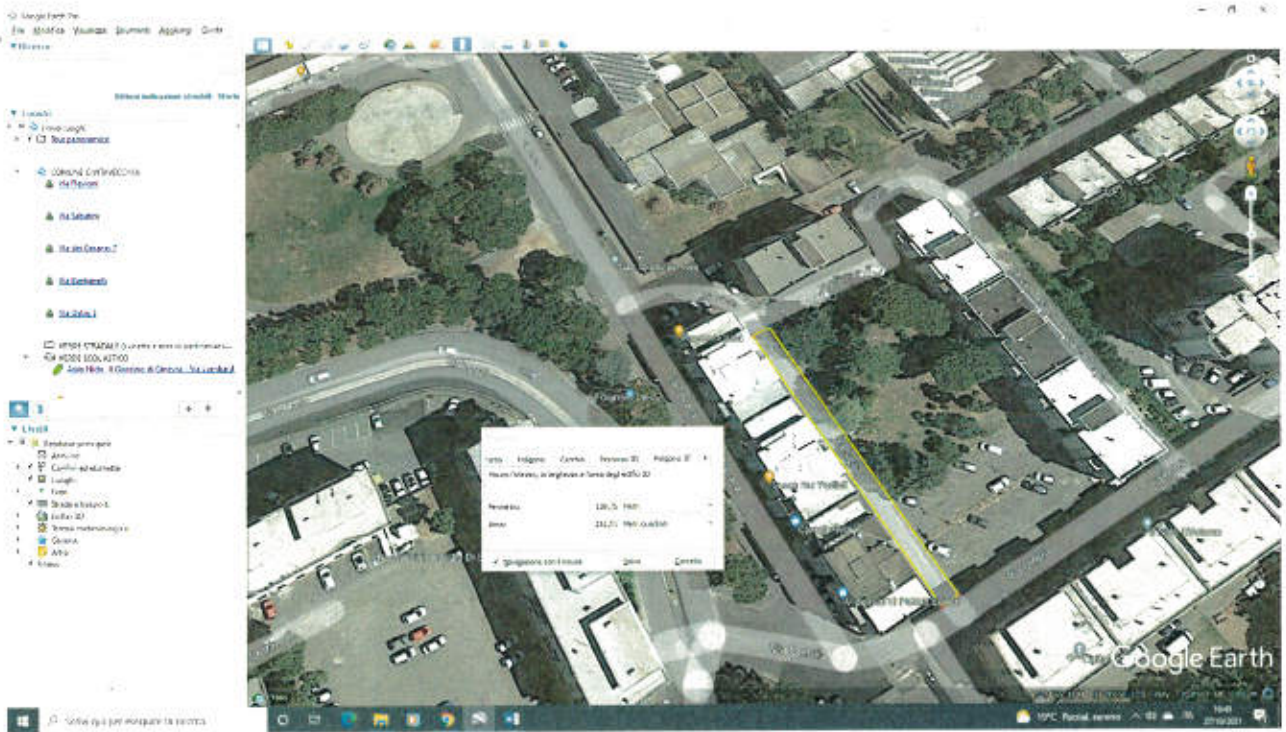

Via Sicilia mq 140,00

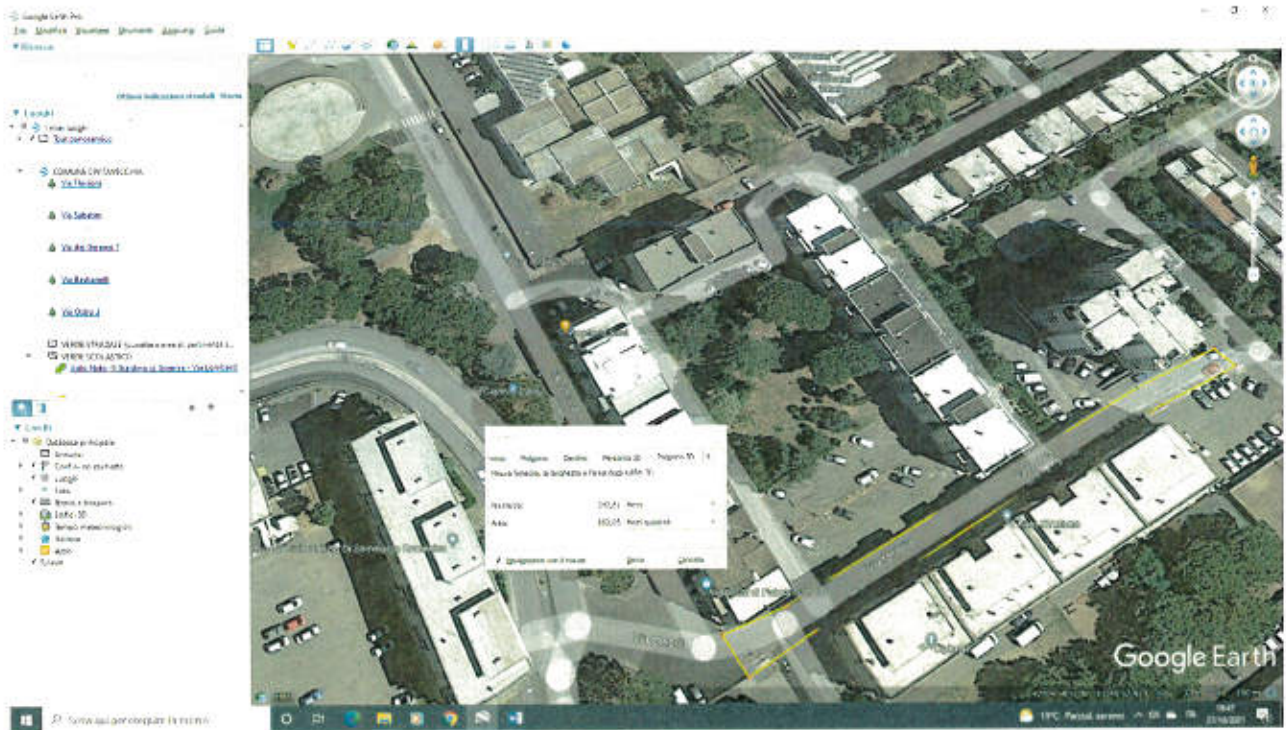

Via Umbria mq 660,00

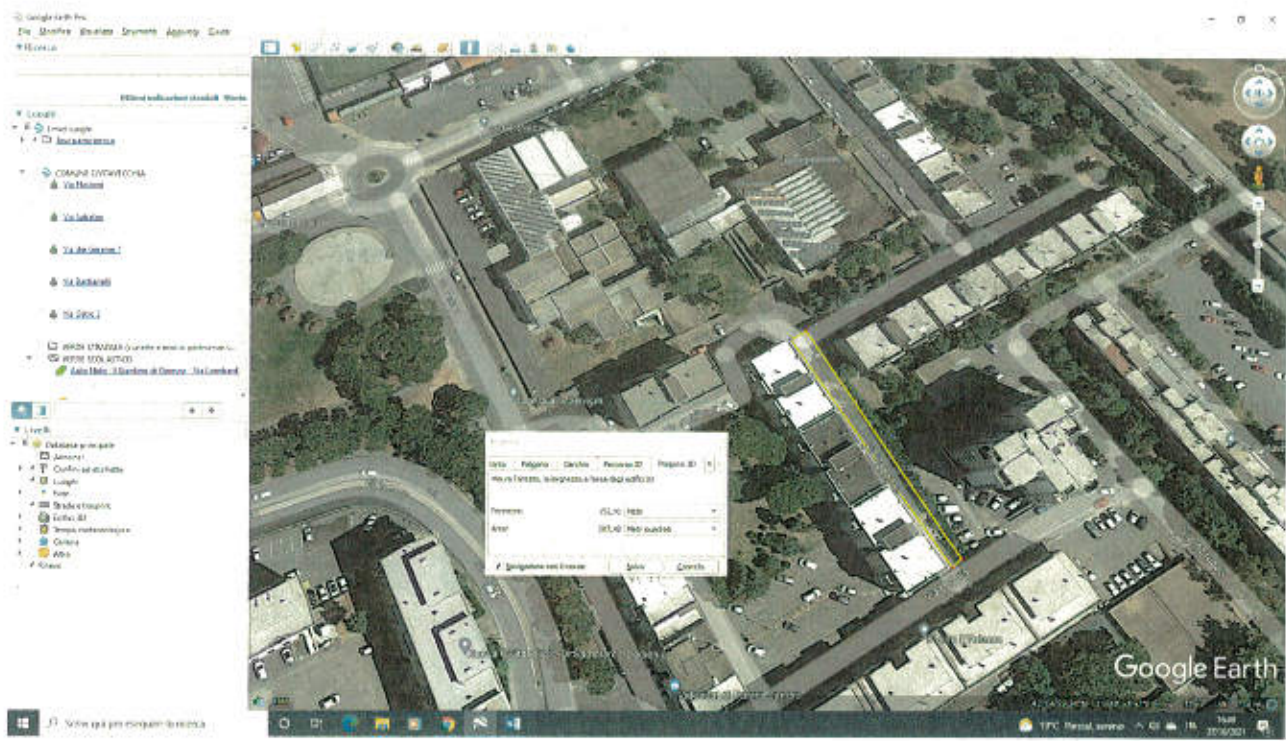

Via Campania mq 285,00

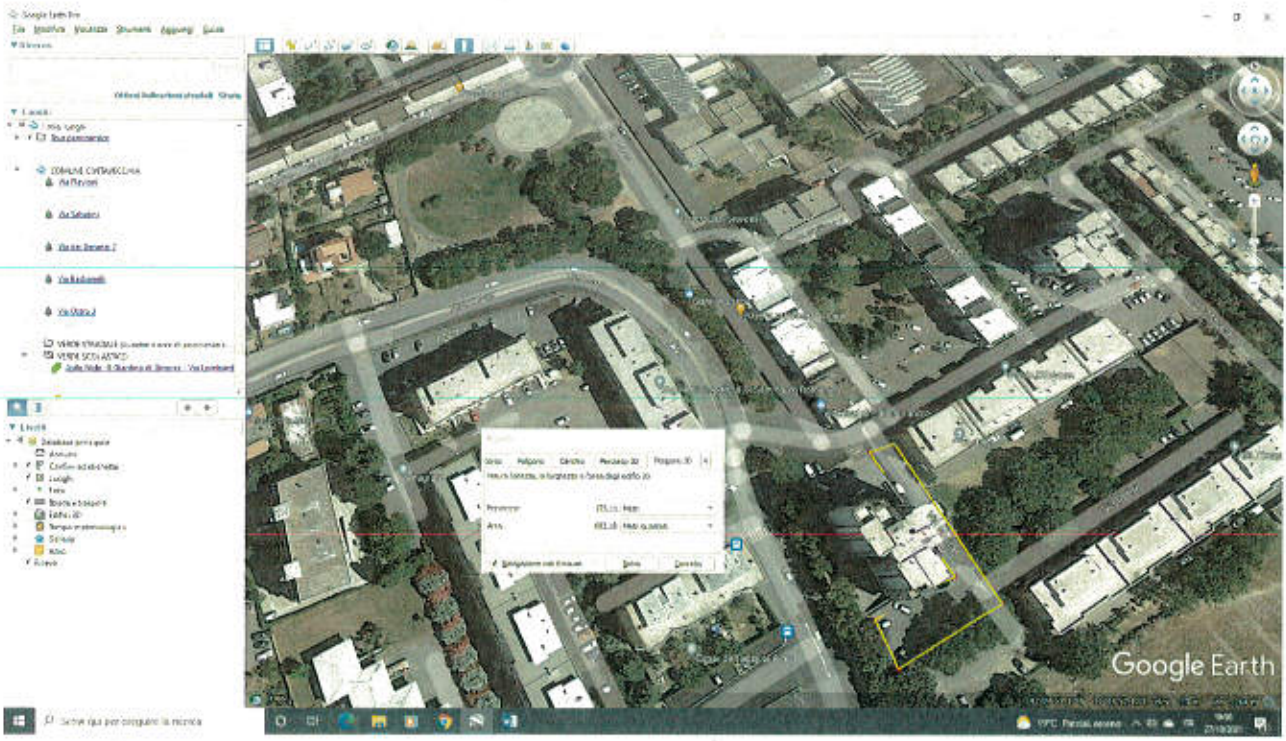

Via Molise mq 700,00

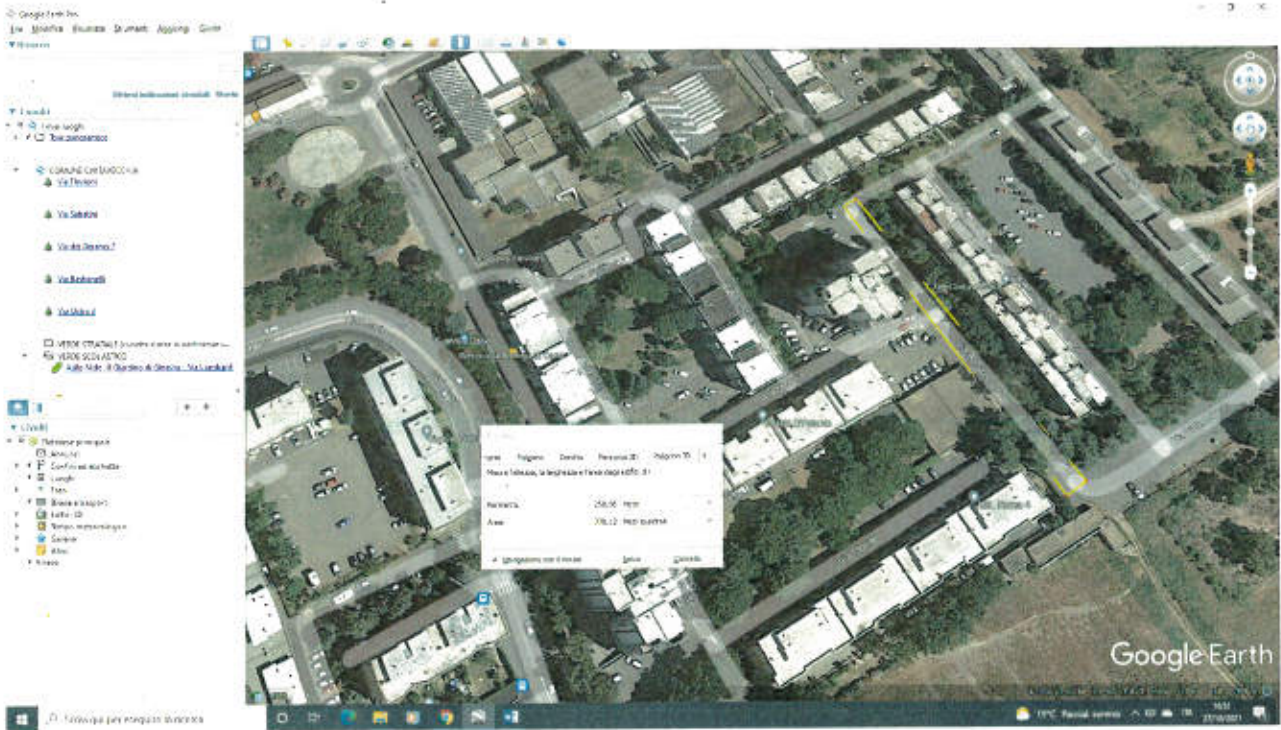

Via Abruzzo mq 770,00

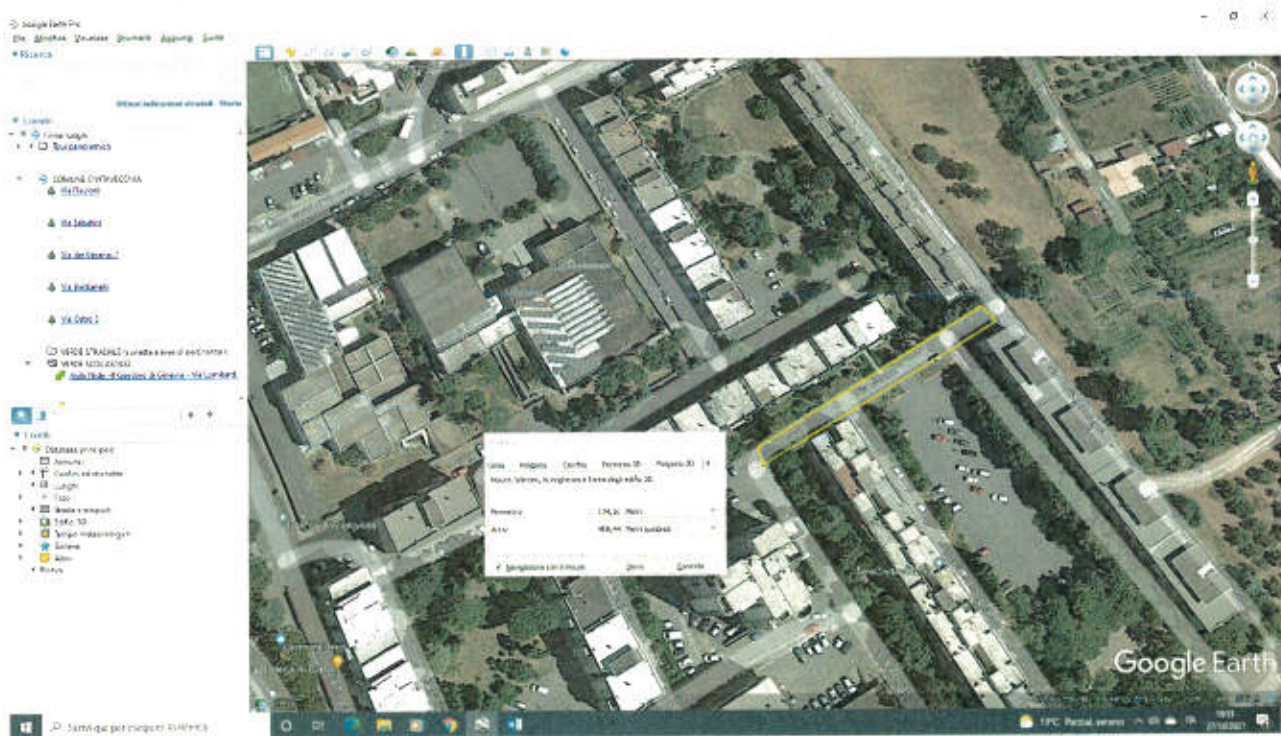

Via Marche mq 470,00

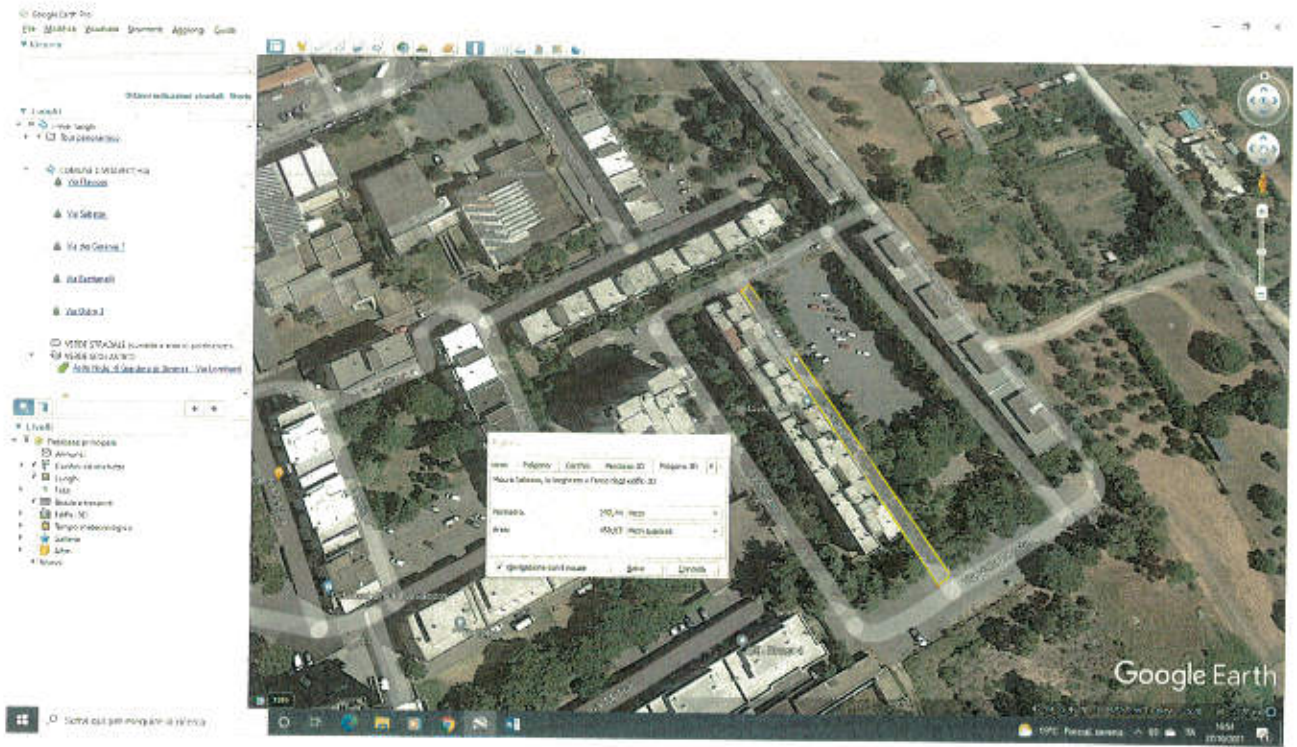

Via Sardegna mq 460,00

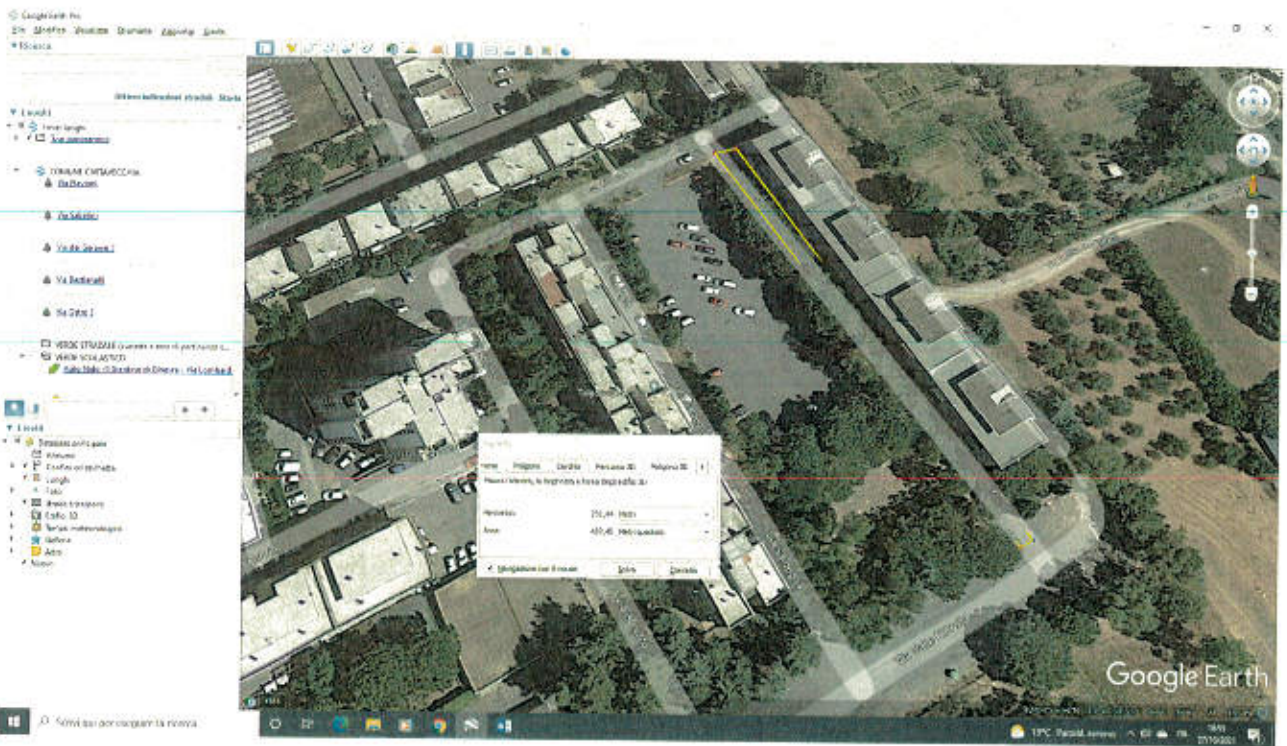

Via Sardegna mq 440,00

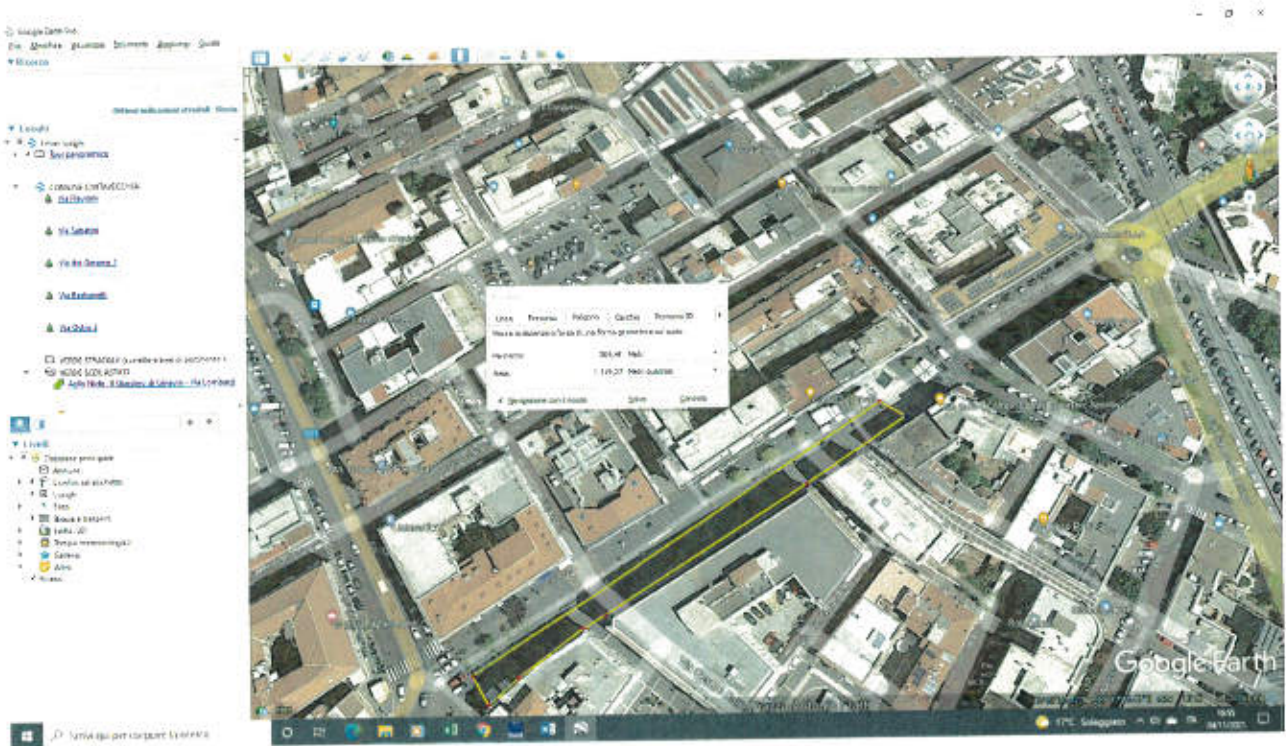

Corso Centocelle mq 1.120,00

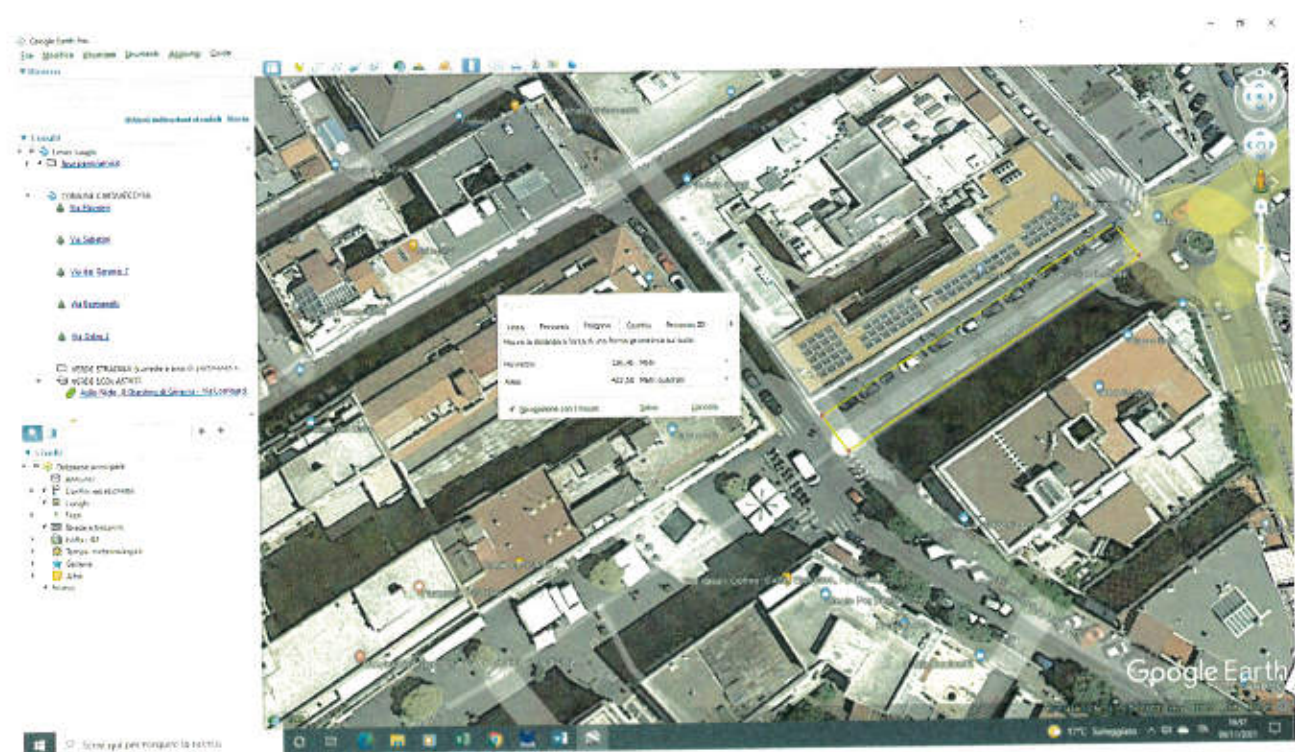

Corso Centocelle mq 430,00