INGEGNERIA NATURALE S.R.L.
Via Cola Montano, 14
00151 - Roma (RM)
PEC: ingegneriaNaturale@legalmail.it
C.F. / P.I. 16224121003

REGIONE LAZIO
COMUNE DI BELLEGRA
Provincia di Roma

Oggetto:
Messa in sicurezza del territorio comunale a ridosso del centro abitato - Zona 3

Progettazione:	Responsabile del procedimento:
INGEGNERIA NATURALE SRL INGEGNERIA NATURALE S.RL. Via Cola Montano, 14 - 00151 - ROMA (RM) T - mail - ingegneriaNaturale@legalmail.com P. IVA 16224121003	Arch. Melissa Butticè

Nome file:	Filoneto grafico:	Data:
AR-01	INTERVENTO 3	AGO. 2021
2021-9-2.2.3	Revisione:	Scala: 1:200

FOTO 1 - PARTE 2

FOTO 2 - PARTE 2

FOTO 3 - PARTE 2

FOTO 4 - PARTE 2

FOTO 5 - PARTE 2

PLANIMETRIA INTERVENTI

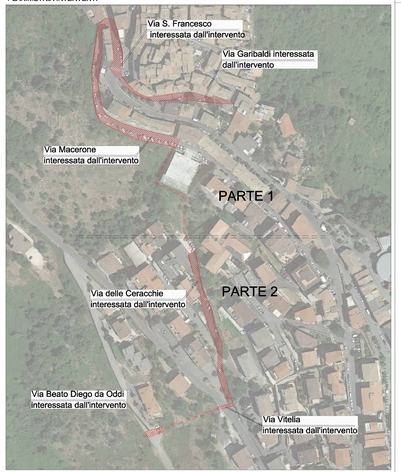

FOTO 1 - PARTE 1

FOTO 2 - PARTE 1

FOTO 3 - PARTE 1

FOTO 4 - PARTE 1

FOTO 5 - PARTE 1

FOTO 6 - PARTE 1

PLANIMETRIA INTERVENTO 3 - ANTE OPERA PARTE 1 — Scala: 1/400

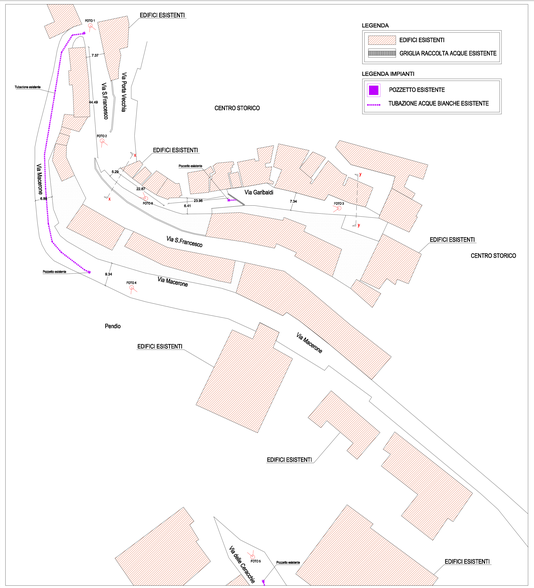

PLANIMETRIA INTERVENTO 3 - POST OPERA PARTE 1 — Scala: 1/400

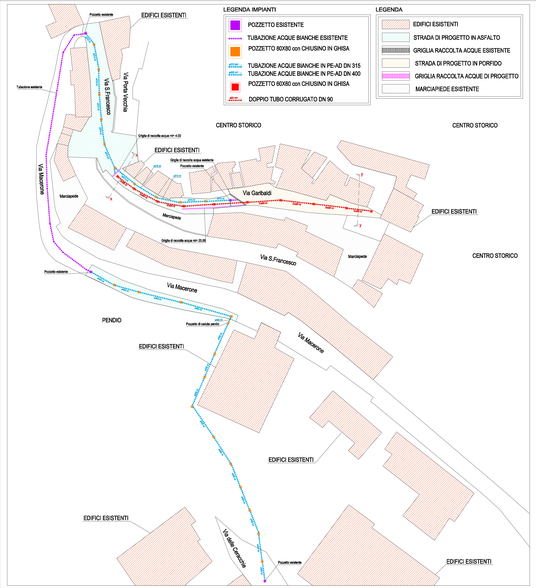

PLANIMETRIA INTERVENTO 3 - ANTE OPERA PARTE 2 — Scala: 1/500

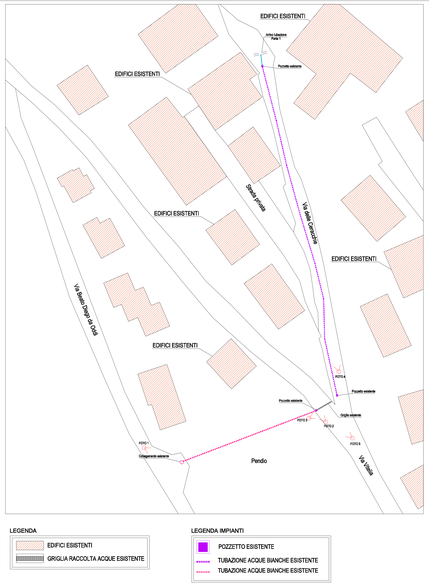

PLANIMETRIA INTERVENTO 3 - POST OPERA PARTE 2 — Scala: 1/500

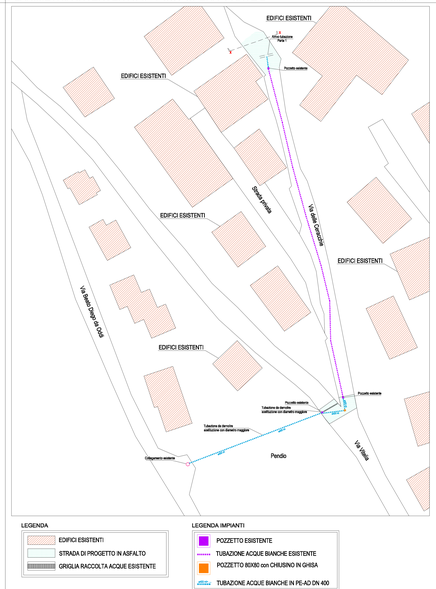

SEZIONI - ANTE OPERA — Scala: 1/20

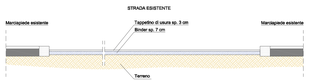

SEZIONE X-X

SEZIONE Y-Y

SEZIONI - POST OPERA — Scala: 1/20

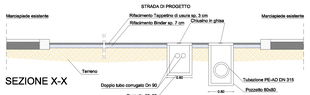

SEZIONE X-X

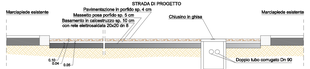

SEZIONE Y-Y

SEZIONI - ANTE OPERA — Scala: 1/20

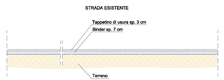

SEZIONE X-X

SEZIONI - POST OPERA — Scala: 1/20

SEZIONE X-X