

REGIONE LAZIO
 COMUNE DI BELLEGRA

Provincia di Roma

Oggetto

Messa in sicurezza del territorio comunale a ridosso
 del centro abitato - Zona 3



Progettazione
 INGEGNERIA NATURALE S.R.L.
 Via Carlo Rossini n. 16 - 00185 Roma (RM)
 E-mail: ingegnernaturale@gmail.com
 P.IVA: 0600010004

Responsabile del procedimento
 Arch. Melissa Bubbico

Nome file AR-04	Elaborato grafico INTERVENTO 04 - ANTE OPERA	Data AGO. 2021
2021-9-2.2.4	Revisione:	Scala 1:500 1:5000

Strada oggetto d'intervento



Foto Aerea

Scala 1:5000

PLANIMETRIA INTERVENTO 4 - ANTE OPERA
 VIA PORTA S. FRANCESCO

Planimetria Generale
 Scala 1:500

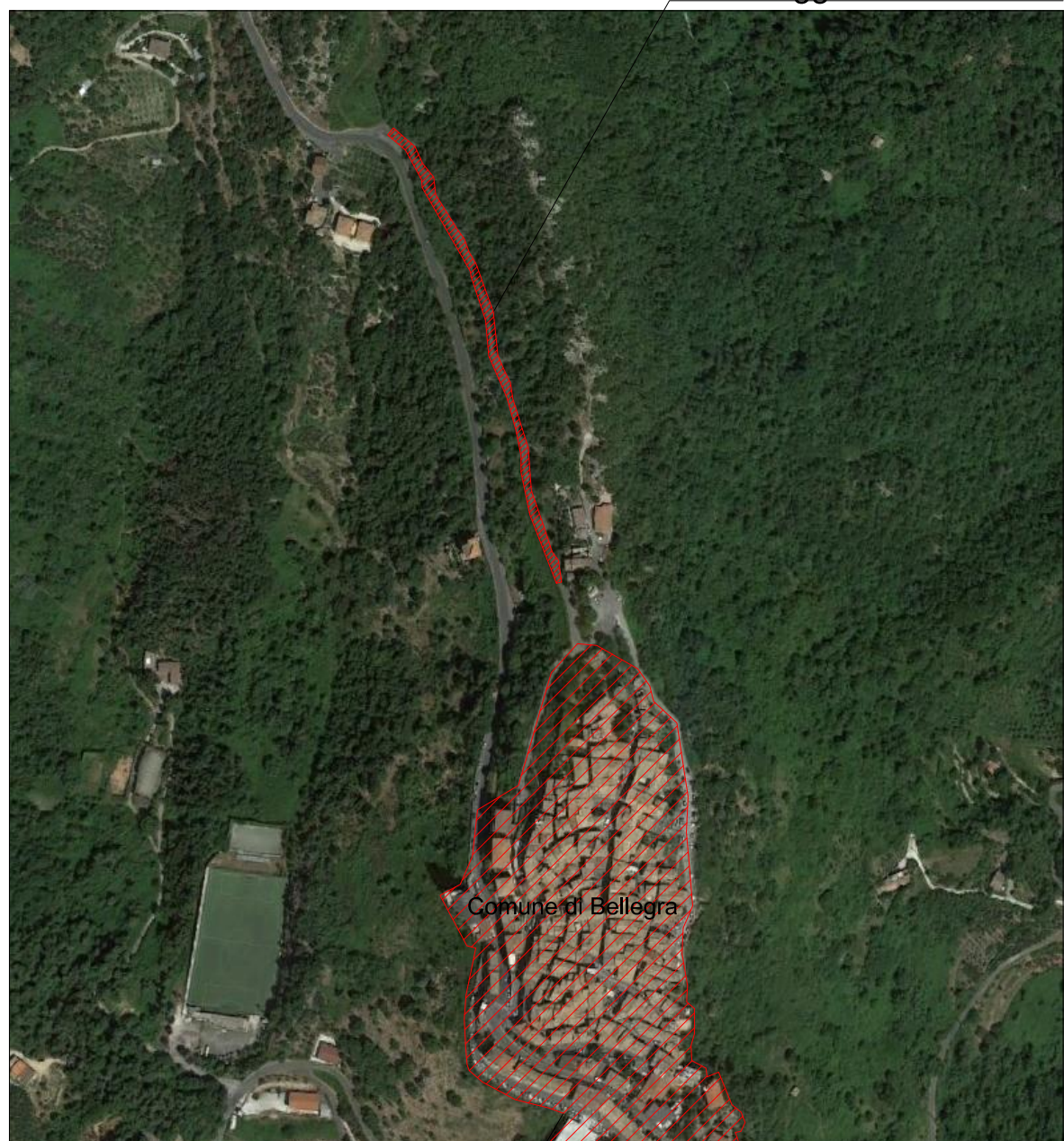

SEZIONI - ANTE OPERA Scala 1:500

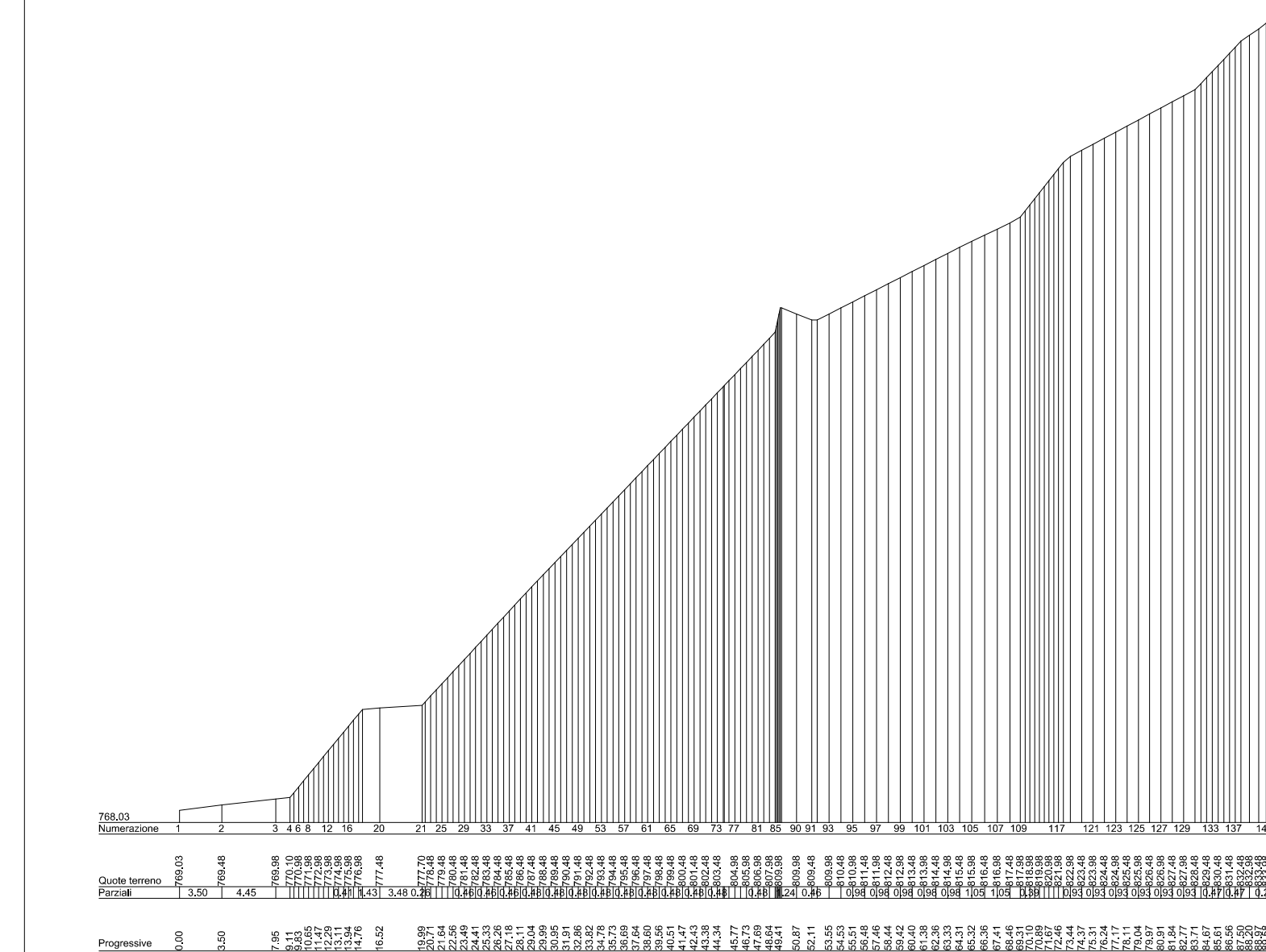

Sezione 1

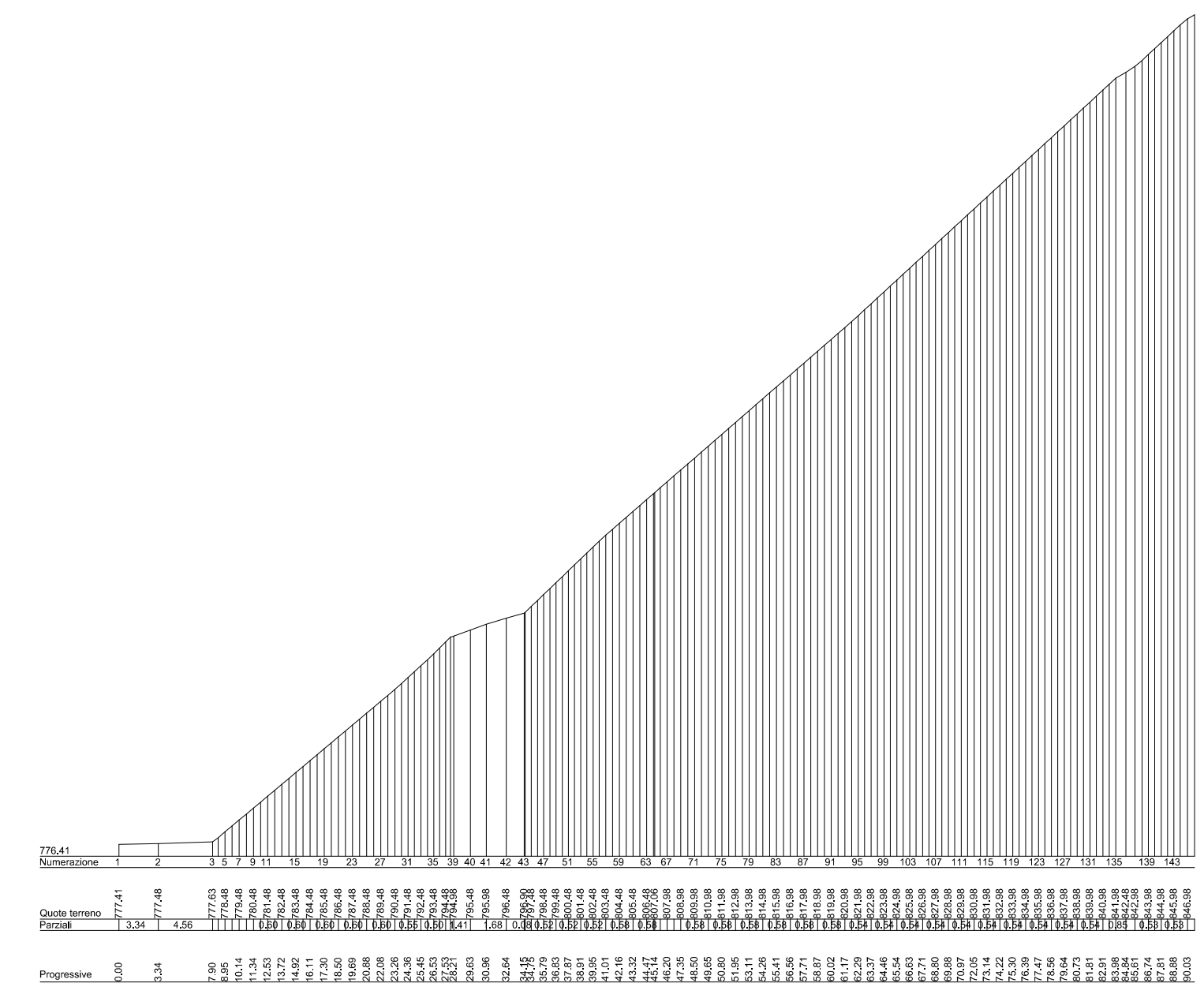

Sezione 4

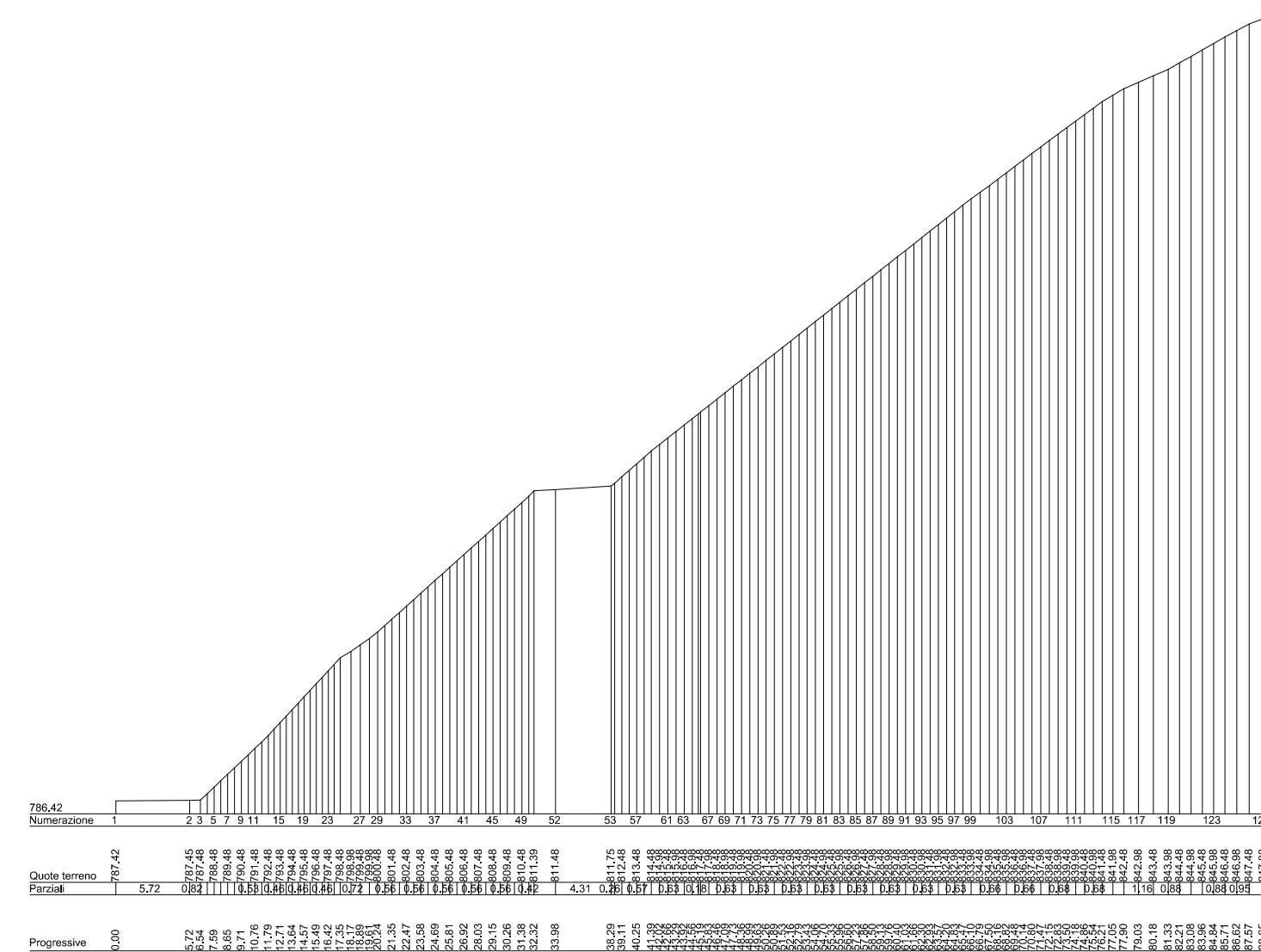

Sezione 9

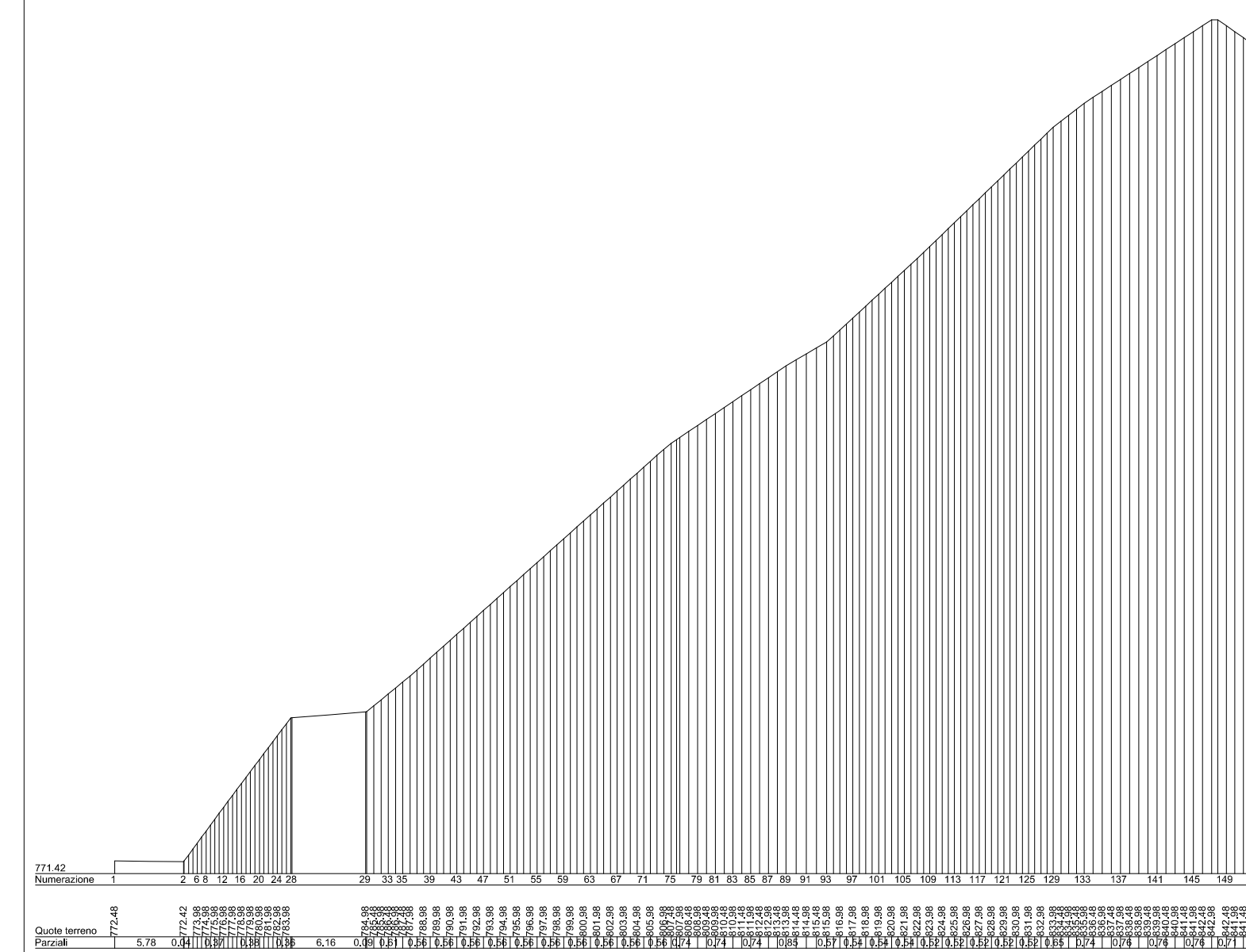

Sezione 2

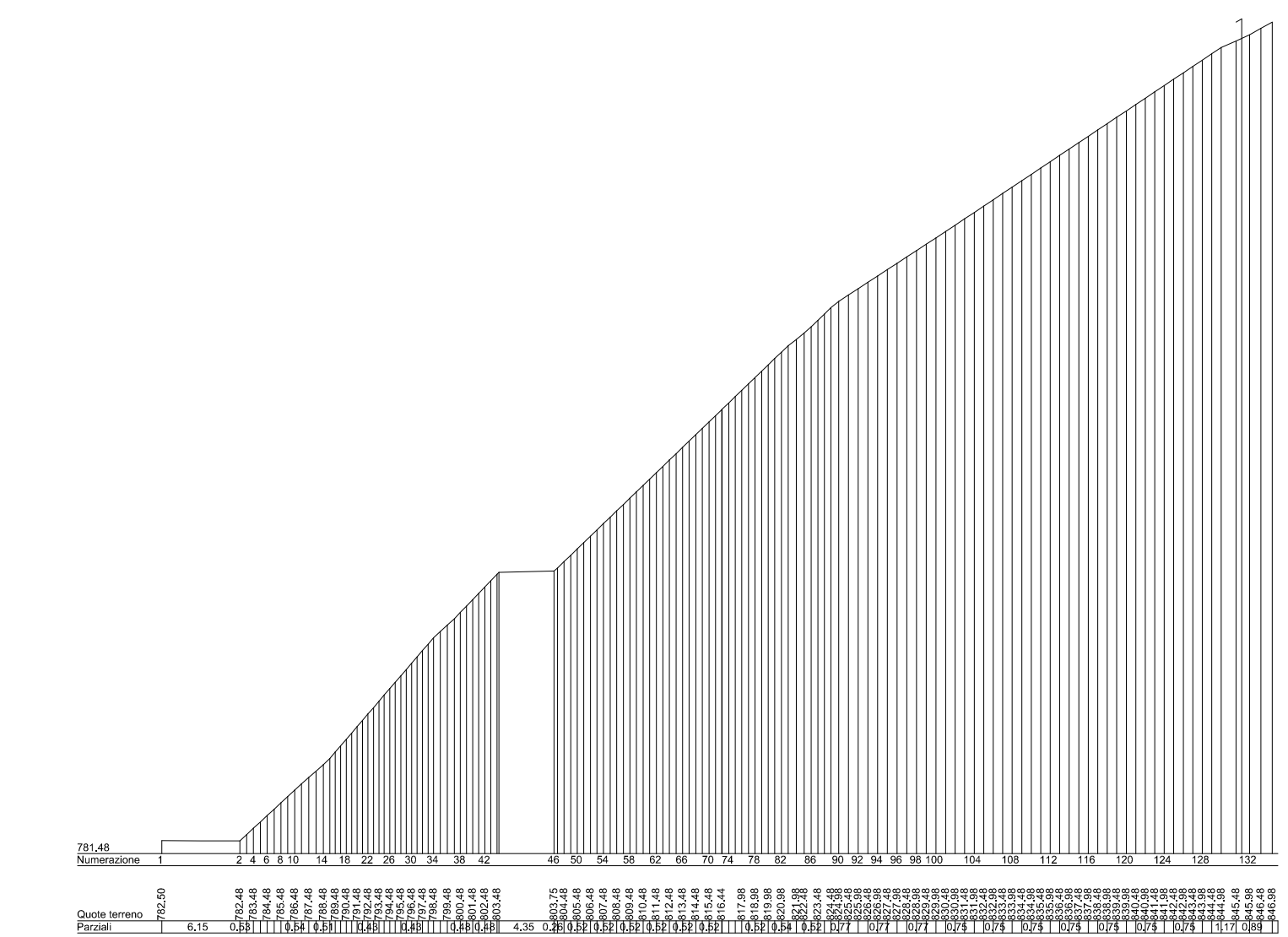

Sezione 7

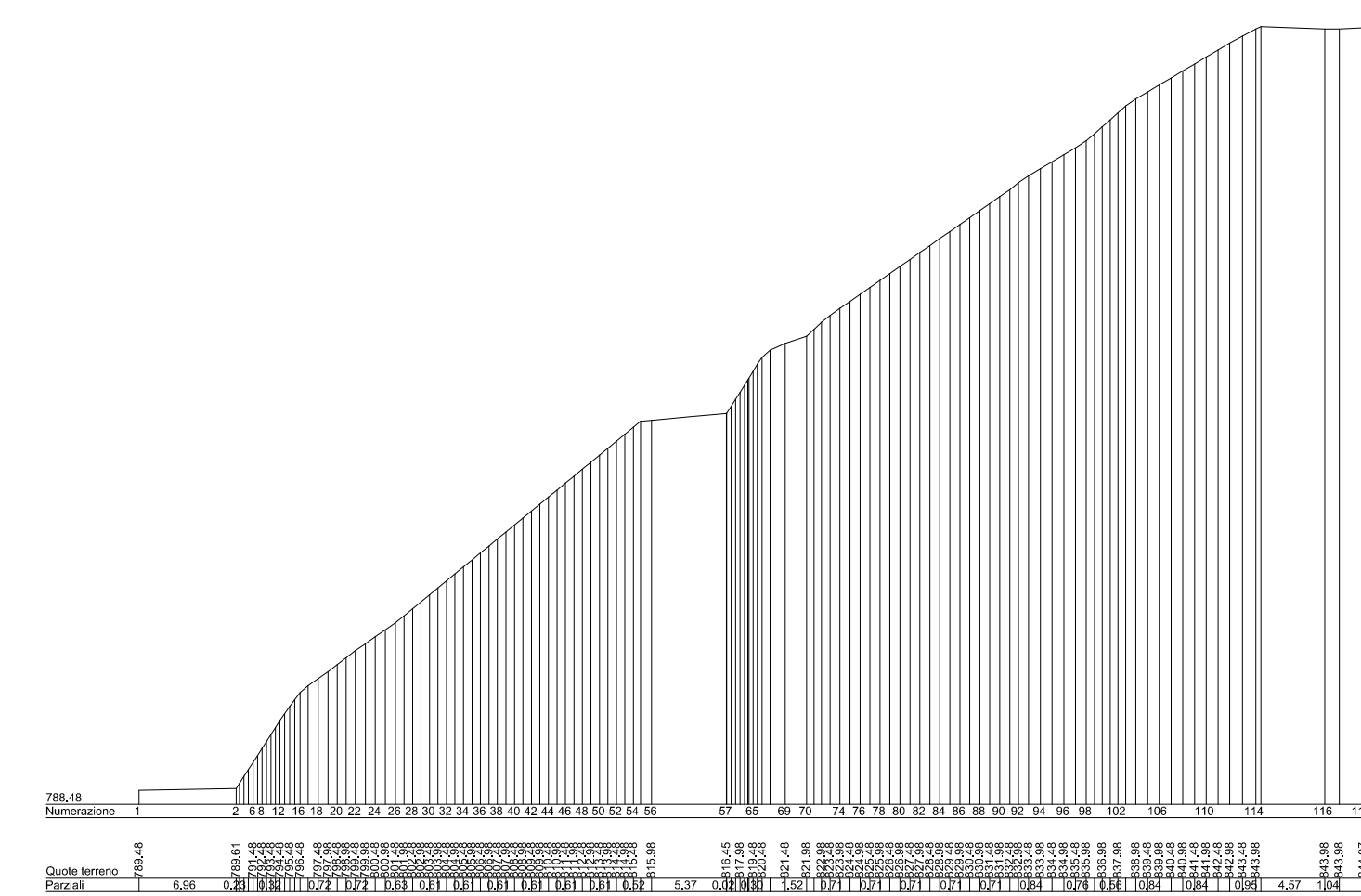

Sezione 10

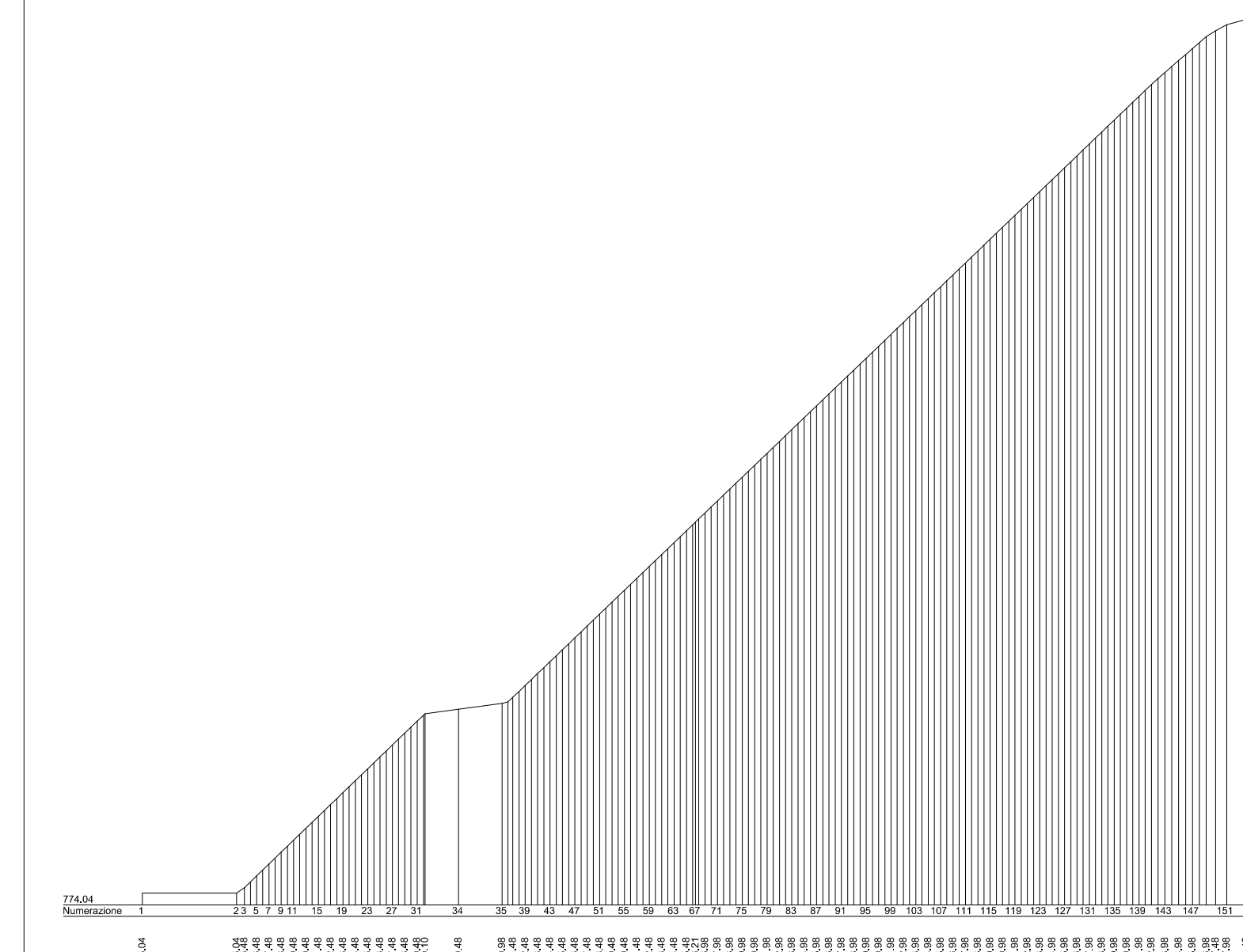

Sezione 3

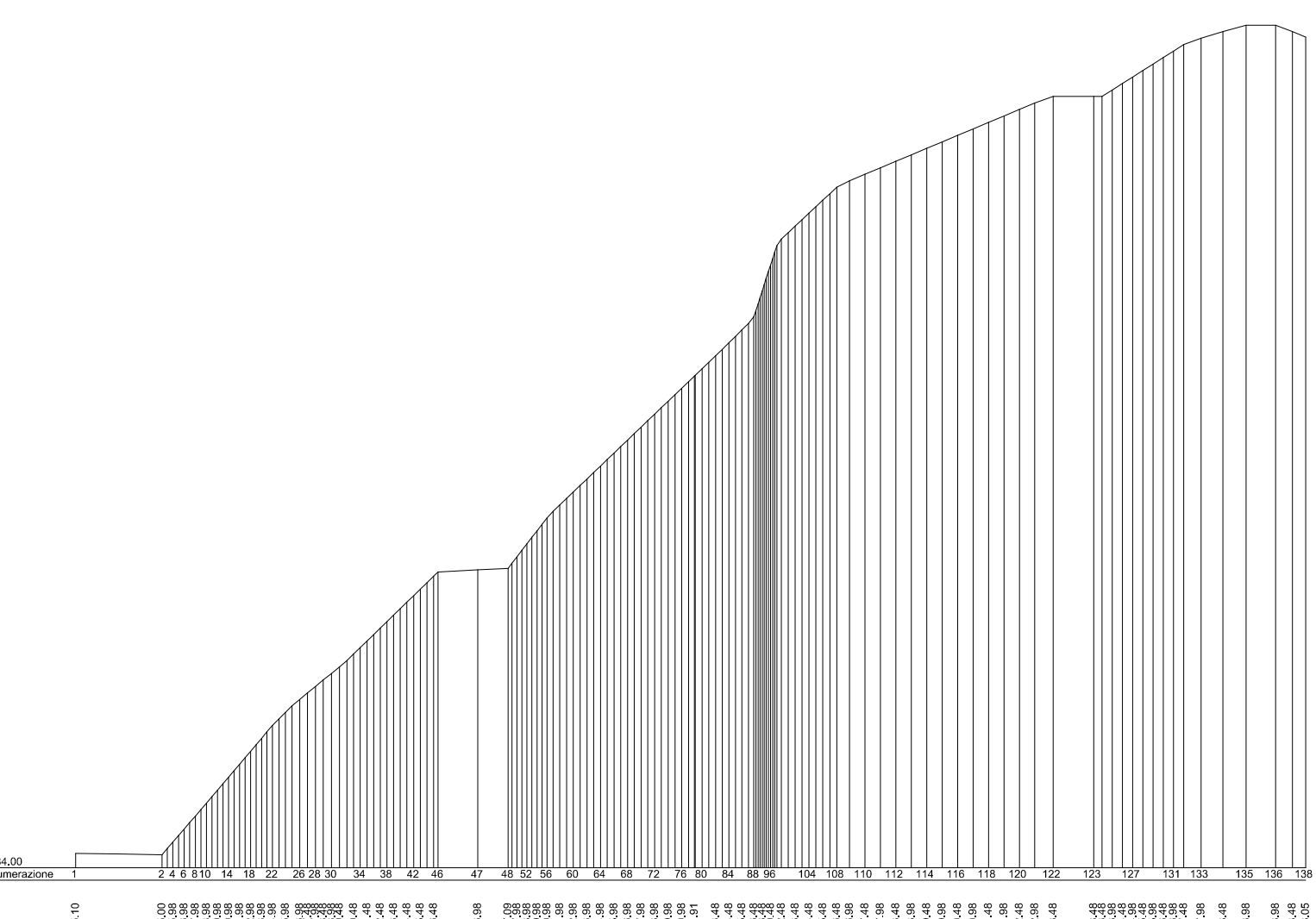

Sezione 8