COMUNE DI COLONNA
CITTA' METROPOLITANA DI ROMA
REGIONE LAZIO

MESSA A NORMA DELL'"ISTITUTO COMPRENSIVO T. GULLUNI"

PROGETTO ESECUTIVO

IL PROGETTISTA

STATO DI FATTO

TAVOLA 03

COMMITTENTE: COMUNE DI COLONNA

REVISIONE: DATA:

PIANTA PIANO SEMINTERRATO scala 1:100

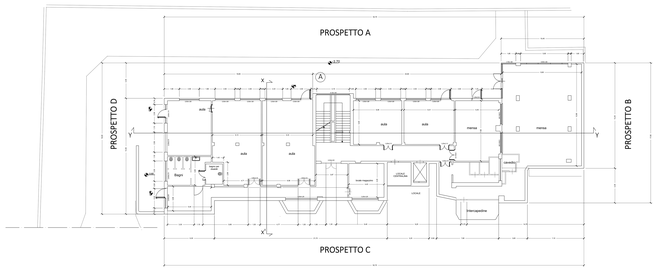

PIANTA PIANO RIALZATO scala 1:100

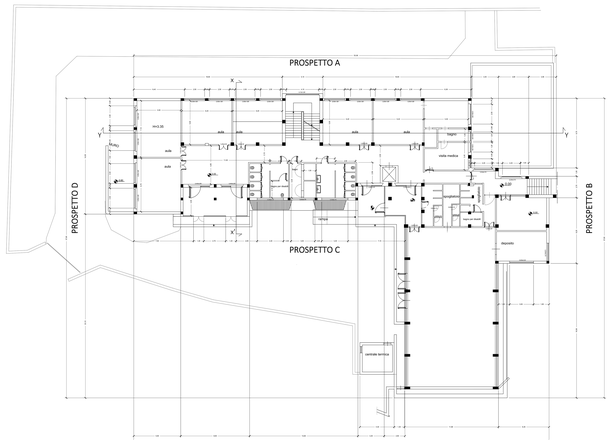

PIANTA PIANO PRIMO scala 1:100

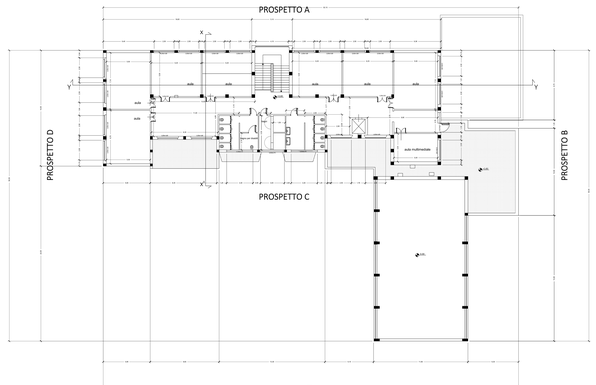

PROSPETTO A scala 1:100

PROSPETTO B scala 1:100

PROSPETTO C scala 1:100

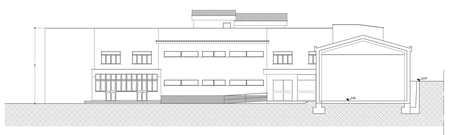

PROSPETTO D scala 1:100

SEZIONE XX' scala 1:100

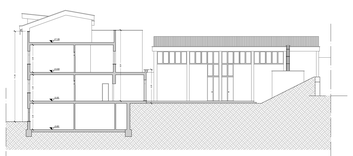

SEZIONE YY' scala 1:100